

CAFR

FOR THE YEAR ENDED JUNE 30, 2019

COMPREHENSIVE ANNUAL FINANCIAL REPORT 2019



City of Buena Park, California

Comprehensive Annual Financial Report

With Report on Audit by
Independent Certified Public Accountants

For the Year Ended
June 30, 2019



Prepared by:
Finance Department
Sung Hyun, Director

**City of Buena Park
 Comprehensive Annual Financial Report
 For the year ended June 30, 2019**

Table of Contents

	<u>Page</u>
 <u>INTRODUCTORY SECTION</u>	
Table of Contents	i
Transmittal Letter	v
Organization Chart.....	x
Directory of City Officials.....	xi
GFOA Certificate of Excellence in Financial Reporting	xii
 <u>FINANCIAL SECTION</u>	
Independent Auditors' Report	1
Management's Discussion and Analysis.....	5
Basic Financial Statements:	
Government-Wide Financial Statements:	
Statement of Net Position.....	31
Statement of Activities.....	32
Fund Financial Statements:	
Governmental Fund Financial Statements:	
Balance Sheet.....	38
Reconciliation of the Governmental Funds Balance Sheet to the Government-Wide Statement of Net Position.....	41
Statement of Revenues, Expenditures and Changes in Fund Balances.....	42
Reconciliation of the Governmental Statement of Revenues, Expenditures, and Changes in Fund Balances to the Government-Wide Statement of Activities	44
Proprietary Fund Financial Statements:	
Statement of Net Position.....	46
Statement of Revenues, Expenses and Changes in Net Position	47
Statement of Cash Flows	48
Fiduciary Fund Financial Statements:	
Statement of Fiduciary Net Position	50
Statement of Changes in Fiduciary Net Position	51
Notes to Basic Financial Statements	53

**City of Buena Park
 Comprehensive Annual Financial Report
 For the year ended June 30, 2019**

Table of Contents, Continued

	<u>Page</u>
<u>FINANCIAL SECTION, Continued</u>	
Required Supplementary Information (Unaudited):	
Budgets and Budgetary Accounting	
Budgetary Control and Budgetary Accounting	101
Budgetary Comparison Schedules	
General Fund	102
Gasoline Tax Special Revenue Fund	104
Housing Successor Special Revenue Fund	105
Defined Benefit Pension Plan Agent Multiple Employer Plan	
Schedule of Changes in Net Pension Liability and Related Ratios	106
Schedule of Plan Contributions	107
Defined Benefit Pension Plan Cost Sharing Plan	
Schedule of Proportionate Share of the Net Pension Liability.....	107
Schedule of Plan Contributions	108
Defined Benefit OPEB Plan Agent Multiple Employer Plan	
Schedule of Changes in Net OPEB Liability and Related Ratios	109
Supplementary Information:	
Schedule of Revenues, Expenditures and Changes in Fund Balances – Budget and Actual:	
City Capital Projects Fund	113
Non-Major Governmental Funds:	
Combining Balance Sheet.....	116
Combining Statement of Revenues, Expenditures and Changes in Fund Balances	120
Schedule of Revenues, Expenditures and Changes in Fund Balances – Budget and Actual:	
Asset Forfeiture Special Revenue Fund.....	123
Proposition 172 Police Augmentation Special Revenue Fund	124
Measure M2 Special Revenue Fund	125
Local Law Enforcement Block Grant Special Revenue Fund.....	126
Orange County Anti-Drug Abuse Special Revenue Fund	127
Traffic Congestion Relief Special Revenue Fund.....	128
State OCATT Special Revenue Fund	129
COPS/SLESF Special Revenue Fund	130
Housing and Community Development Special Revenue Fund.....	131
AB 2766/AQMD Special Revenue Fund	132
HOME Special Revenue Fund	133
Park-in-Lieu Capital Projects Fund.....	134

**City of Buena Park
Comprehensive Annual Financial Report
For the year ended June 30, 2019**

Table of Contents, Continued

	<u>Page</u>
 <u>FINANCIAL SECTION, Continued</u>	
Internal Service Funds:	
Combining Statement of Net Position	136
Combining Statement of Revenues, Expenses and Changes in Net Position	138
Combining Statement of Cash Flows	140
Agency Funds:	
Combining Statement of Assets and Liabilities	144
Combining Statement of Changes in Assets and Liabilities	145
 <u>STATISTICAL SECTION (Unaudited)</u>	
Net Position by Component	148
Changes in Net Position	150
Fund Balances of Governmental Funds	154
Changes in Fund Balances of Governmental Funds	156
Governmental Activities Tax Revenues by Source	159
Direct and Overlapping Property Tax Rates	160
Principal Property Taxpayers	161
Secured Property Tax Levies and Collections	162
Assessed Value and Estimated Actual Value of Taxable Property	163
Ratios of Outstanding Debt by Type	164
Direct and Overlapping Governmental Activities Debt	165
Legal Debt Margin Information	166
Revenue Bond Coverage	168
Demographic and Economic Statistics	169
Principal Employers	170
Full-Time Equivalent City Government Employees by Function	172
Operating Indicators by Function	174
Capital Asset Statistics by Function	176

This page intentionally left blank

December 24, 2019

Honorable Mayor and Members of the City Council
City of Buena Park
Buena Park, California

It is my pleasure to submit the Comprehensive Annual Financial Report (CAFR) of the City of Buena Park (the City) for the fiscal year ended June 30, 2019.

This report consists of management's representations concerning the finances of the City. Consequently, management assumes full responsibility for the completeness and reliability of all of the information presented in this report. To provide a reasonable basis for making these representations, management has established a comprehensive internal control framework that is designed both to protect the City's assets from loss, theft, or misuse and to compile sufficient reliable information for the preparation of the City's financial statements in conformity with generally accepted accounting principles (GAAP). Because the cost of internal controls should not outweigh their benefits, internal controls have been designed to provide reasonable rather than absolute assurance that the financial statements will be free from material misstatements.

The City's financial statements have been audited by Badawi & Associates, a firm of certified public accountants. The independent auditor concluded, based on the audit, that there was a reasonable basis for rendering an unmodified opinion on the City's financial statements for the fiscal year ended June 30, 2019. The independent auditor's report is presented as the first component of the financial section of this report.

The independent audit of the financial statements of the City was part of a broader, federally mandated "Single Audit" designed to meet the specific needs of the federal grantor agencies. The standards governing Single Audit engagements require the independent auditor to report not only on the fair presentation of the financial statements, but also on internal controls and legal requirements involving the administration of federal awards. These reports are available in the City's separately issued Single Audit Report.

GAAP require that management provide a narrative introduction, overview, and analysis to accompany the basic financial statements in the form of Management's Discussion and Analysis (MD&A). This letter of transmittal is designed to compliment the MD&A and should be read in conjunction with it. The City of Buena Park's MD&A can be found immediately following the report of the independent auditors.

City of Buena Park Profile

The City of Buena Park was incorporated on January 27, 1953, as a General Law City. In November 2008, voters adopted a City Charter. The City of Buena Park is located at the northwest edge of Orange County, which is located in the southwestern part of the State of

California. It occupies a land area of 10.27 square miles and provides a full range of services, including police protection, street and other infrastructure construction and maintenance, and recreational activities to its population of 83,384.

The City of Buena Park operates under the council-manager form of government. In 2016, the City adopted a new by-district voting system. The by-district voting system replaced the previous at-large electoral voting system. The new system includes five voting districts, which are represented by elected council members that live in each area. The City Council's five members provide the policy-setting and legislative functions of the City for four-year overlapping terms. Elections are held in November of even-numbered years, with either two or three seats to be filled. In 2018, the Council seats for District 1, District 2, and District 5 were elected. In 2020, the Council seats for District 3 and District 4 will up for election. The Mayor is elected by City Council for a one-year term and is the presiding officer of the Council. The City Council is responsible, among other things, for passing ordinances, adopting the budget, appointing committees, and hiring the City Manager, City Clerk, and City Attorney. The City Manager is responsible for carrying out the policies and ordinances of the Council, for overseeing the day-to-day operations of the City, and for appointing the heads of the various departments.

The annual budget serves as the foundation for the City's financial planning and policy making. The City Manager presents the proposed budget to the City Council for review prior to the beginning of each fiscal year. The budget is prepared according to fund, function (e.g., public safety), and department (e.g., police). The City Manager or Department Heads may make certain transfers of appropriations within a department. However, the City Manager's approval is required to transfer resources from an operating account to a capital account and to transfer appropriations between departments. Starting in fiscal year 2008-09, the City went to a two year budget process with the goals of saving staff resources and providing a longer term financial plan. The City adopts two separate annual budgets for each respective fiscal year. The items for consideration for the second fiscal year are limited to an exception basis.

The financial activities of the Buena Park Public Financing Authority, for which the City serves as the governing body, are also included in this report.

Local Economy

Buena Park is home to the world-famous Knott's Berry Farm, one of the nation's most popular and largest theme amusement parks. Also located in Buena Park are the Medieval Times Dinner and Tournament, Pirate's Dinner Adventure, and Knott's Soak City. These attractions drive the tourism industry in the City.

In addition to the entertainment-type businesses, Buena Park also offers a complete selection of hotels, restaurants, commercial centers, office complexes, business parks, and the Buena Park Mall. Major nationally recognized employers in the City of Buena Park include Access Business Group, Leach International, and Yamaha. The City's Auto Center includes dealers of BMW, Buick/GMC, Cadillac, Chevrolet, Chrysler/Dodge/Jeep/Ram, Ford, Honda, Mercedes-Benz, Nissan, Tesla, and Toyota vehicles, as well as a CarMax Auto Superstore.

Nationally, the economy continues to experience moderate and steady growth. While this growth is expected to continue, there are some areas of concern that could affect this forecast. Trade relations with China and Britain's exit from the European Union are some of the events that may contribute to uncertainty in the U.S. and global economic health. Locally, the City continues to experience similar economic growth. However, the growth in tourism has slowed and median

home prices have leveled out. Additionally, the growth in sales tax revenue is anticipated to be slowing. As a result the City may experience a flattening of sales tax, transient occupancy tax (TOT) and property tax revenues.

Major Initiatives

To address the growing impacts of homelessness in Buena Park, the City started construction on the Buena Park Navigation Center (Center). This facility will be a 150 bed homeless shelter that will serve as transitional housing for those living on the streets and provide a stable setting with healthcare and other services. The long-term goal is to provide clients with the resources they need to permanently transition off the streets. The Center will serve the North Orange County Service Planning Area (North SPA), which consists of 13 cities. Funding for the project was provided by the State through the Homeless Emergency Aid Program (HEAP) grant obtained by the North SPA,

The City has completed the following capital improvement projects in FY2018-19:

- Fire Station #63 improvements
- State Route (SR) 91 Beach West Exit Ramp improvements
- Catch Basin Screens installation
- Larwin Park improvements
- Automated Metering Infrastructure (AMI) replacement

Long-term Financial Planning

The City's 2035 General Plan establishes policy direction for the long-range planning and growth of the City. As a part of the General Plan, the City adopted the following economic principles and goals:

- ***FISCAL STABILITY***
 - The City of Buena Park seeks fiscal stability and continued financial growth. Stability will enhance opportunity for economic growth sectors of the community.
- ***TAX BASE REVENUE GROWTH***
 - Economic growth can bring many benefits to the community, including jobs, housing, and new revenue. New growth will lead to higher tax revenue, thus benefiting residents and the community directly by enhancing many of the public services the City provides. The City will continue to collaborate with the business community to facilitate growth, development, and infrastructure improvements that benefit residents and businesses alike.
- ***DIVERSITY***
 - Buena Park understands that part of its economic stronghold stems from its employment diversity of office, retail, manufacturing, and industrial businesses. Retaining and expanding these businesses will continue the economic benefits the City maintains, as well as those seeking employment opportunities in Buena Park.
- ***BUSINESS RETENTION AND ATTRACTION***
 - Business retention and attraction are top priorities for Buena Park. The City takes great pride in the long, established history of the many business establishments in the City.

- *JOBS-HOUSING BALANCE*
 - Future mixed-use development in focus areas of the City will provide greater opportunity for jobs-housing balancing.
- *ENTERTAINMENT CORRIDOR AND TOURISM*
 - The Entertainment Corridor along Beach Boulevard provides multiple attractions and destinations for visitors to Buena Park. The City will continue to seek opportunities to grow and expand the experience for tourists who visit Buena Park.
- *REVITALIZATION OF AGING CENTERS*
 - Buena Park recognizes the need to revitalize its older commercial areas and support reinvestment and business growth in these areas. Encouraging economic growth can also help meet identified community needs.
- *RETAIL SECTOR*
 - The stability and growth of the retail sector is vital to the economic well being of the City. Retail opportunities need to respond to both the residents and visitors of Buena Park.
- *MIX OF INDUSTRIAL AND OFFICE USES*
 - A primary factor in identifying focus areas in the City is the need to revitalize and reinvent industrial and office uses to respond to the needs and interests that seek these uses.

There are policies within each principle and goal that provide direction for decision making that encourages economic growth while also maintaining and improving the quality of life in the community. Additionally, the City Council updated the City's Strategic Plan for 2018-2020. The City continues to identify fiscal stability as a major plan goal. It is one of the many guiding factors when preparing the City's annual budget.

The City Council's approved long-term financial planning policies and principles, along with other approved policies and goals, form the basis for allocating resources to provide quality services and sustaining fiscal health.

The continuing enhancement of the City's main corridor, Beach Boulevard, remains a priority, with plans for new restaurants, hotels, and venues.

Government Finance Officers Association of the United States and Canada (GFOA) Certificate of Achievement Award

The GFOA awarded a Certificate of Achievement for Excellence in Financial Reporting to the City of Buena Park for its comprehensive annual financial report for the year ended June 30, 2018. In order to be awarded a Certificate of Achievement, a government must publish an easily readable and efficiently organized comprehensive annual financial report. This report must satisfy both generally accepted accounting principles and applicable legal requirements.

A Certificate of Achievement is valid for a period of one year only. I believe that our current comprehensive annual financial report continues to meet the Certificate of Achievement Program's requirements and I am submitting it to the GFOA to determine its eligibility for another certificate.

Acknowledgments

The preparation and publication of this report could not be accomplished without the dedication, professionalism, and teamwork of the Finance Department staff. I would like to express my sincere appreciation to all the members of the Finance Department. In addition, I want to acknowledge the efforts of the City's independent auditors, Badawi & Associates, who assisted in the preparation of this report. Finally, I would like to thank the City Manager and the City Council for their support in planning and conducting the financial operations of the City in a responsible and progressive manner.

Respectfully submitted,

Sung Hyun
Director of Finance

CITY OF BUENA PARK
Organizational Chart

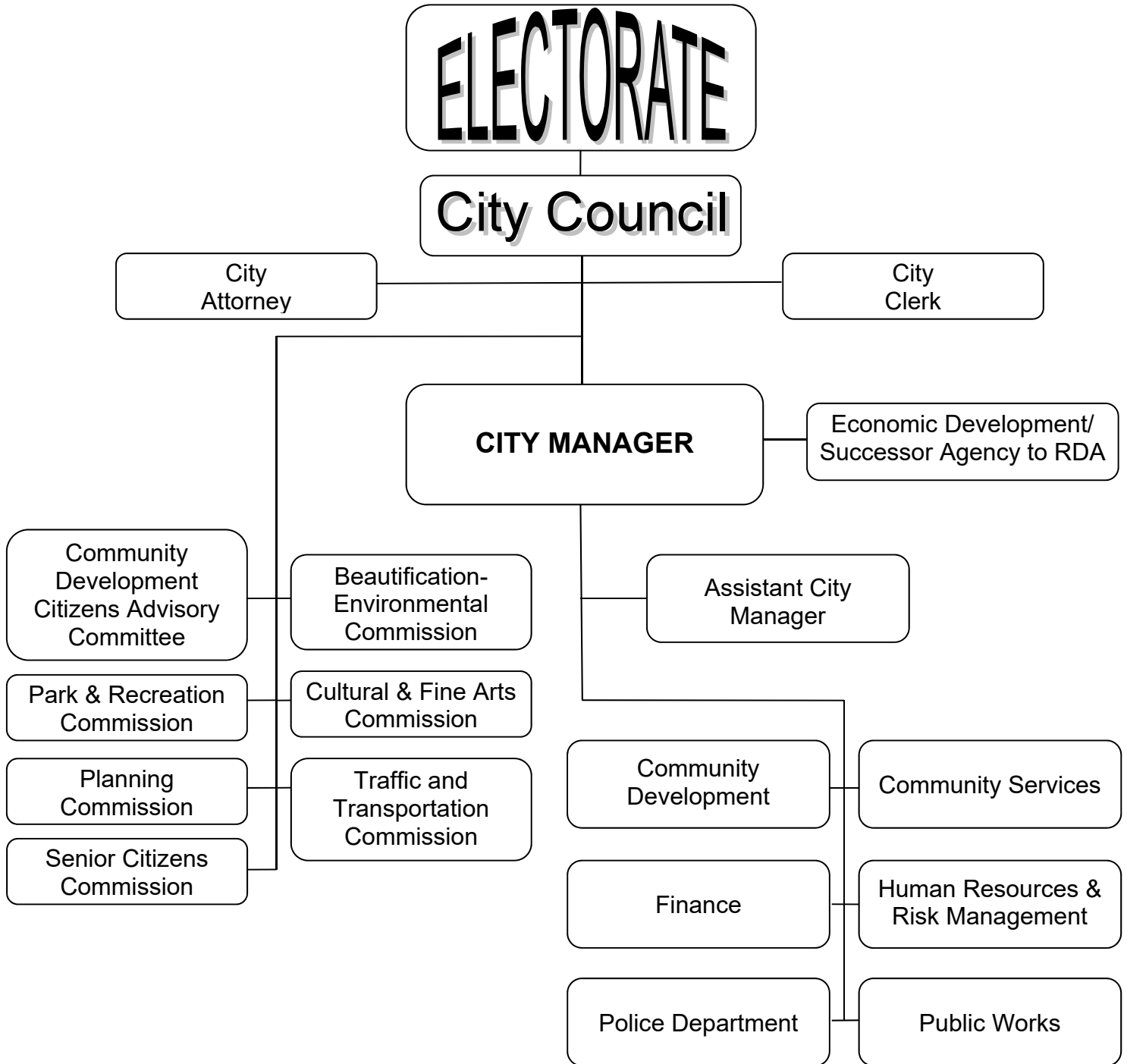

CITY OF BUENA PARK
List of Principal Officials

CITY COUNCIL

Mayor Arthur C. Brown
Mayor Pro-Tem Fred R. Smith
Council Member Sunny Youngsun Park
Council Member Elizabeth A. Swift, Ed.D.
Council Member Connor Traut

ADMINISTRATION AND DEPARTMENT HEADS

City Manager James B. Vanderpool
City Attorney Christopher Cardinale
City Clerk Adria M. Jimenez
Assistant City Manager Aaron France
Director of Community Development Joel Rosen
Director of Community Services James Box
Director of Finance Sung Hyun
Director of Human Resources and Risk Management Eddie Fenton
Police Chief Corey Sianez
Director of Public Works/City Engineer Nabil Henein



Government Finance Officers Association

**Certificate of
Achievement
for Excellence
in Financial
Reporting**

Presented to

**City of Buena Park
California**

For its Comprehensive Annual
Financial Report
for the Fiscal Year Ended

June 30, 2018

Christopher P. Morill

Executive Director/CEO



INDEPENDENT AUDITOR'S REPORT

To the Honorable Mayor and Members of the City Council
of the City of Buena Park
Buena Park, California

Report on the Financial Statements

We have audited the accompanying financial statements of the governmental activities, the business-type activities, each major fund, and the aggregate remaining fund information of the City of Buena Park, California (City) as of and for the year ended June 30, 2019, and the related notes to the financial statements, which collectively comprise the City's basic financial statements as listed in the table of contents.

Management's Responsibility for the Financial Statements

Management is responsible for the preparation and fair presentation of these financial statements in accordance with accounting principles generally accepted in the United States of America; this includes the design, implementation, and maintenance of internal control relevant to the preparation and fair presentation of financial statements that are free from material misstatement, whether due to fraud or error.

Auditor's Responsibility

Our responsibility is to express opinions on these financial statements based on our audit. We conducted our audit in accordance with auditing standards generally accepted in the United States of America and the standards applicable to financial audits contained in *Government Auditing Standards*, issued by the Comptroller General of the United States. Those standards require that we plan and perform the audit to obtain reasonable assurance about whether the financial statements are free from material misstatement.

An audit involves performing procedures to obtain audit evidence about the amounts and disclosures in the financial statements. The procedures selected depend on the auditor's judgment, including the assessment of the risks of material misstatement of the financial statements, whether due to fraud or error. In making those risk assessments, the auditor considers internal control relevant to the entity's preparation and fair presentation of the financial statements in order to design audit procedures that are appropriate in the circumstances, but not for the purpose of expressing an opinion on the effectiveness of the entity's internal control. Accordingly, we express no such opinion. An audit also includes evaluating the appropriateness of accounting policies used and the reasonableness of significant accounting estimates made by management, as well as evaluating the overall presentation of the financial statements.

We believe that the audit evidence we have obtained is sufficient and appropriate to provide a basis for our audit opinions.

Opinions

In our opinion, the financial statements referred to above present fairly, in all material respects, the respective financial position of the governmental activities, the business-type activities, each major fund, and the aggregate remaining fund information of the City as of June 30, 2019, and the respective changes in financial position, and, where applicable, cash flows thereof for the year then ended in accordance with accounting principles generally accepted in the United States of America.

Other Matters

Required Supplementary Information

Accounting principles generally accepted in the United States of America require that the management's discussion and analysis, pension information, other postemployment benefit information, and budgetary comparison information on pages 5-26 and 101-109 be presented to supplement the basic financial statements. Such information, although not a part of the basic financial statements, is required by the Governmental Accounting Standards Board, who considers it to be an essential part of financial reporting for placing the basic financial statements in an appropriate operational, economic, or historical context. We have applied certain limited procedures to the required supplementary information in accordance with auditing standards generally accepted in the United States of America, which consisted of inquiries of management about the methods of preparing the information and comparing the information for consistency with management's responses to our inquiries, the basic financial statements, and other knowledge we obtained during our audit of the basic financial statements. We do not express an opinion or provide any assurance on the information because the limited procedures do not provide us with sufficient evidence to express an opinion or provide any assurance.

Other Information

Our audit was conducted for the purpose of forming opinions on the financial statements that collectively comprise the City's basic financial statements. The introductory section, the budgetary comparison schedule for the City Capital Project Fund, combining and individual nonmajor fund financial statements, and other budgetary comparison schedules on pages 116-145, and statistical section, are presented for purposes of additional analysis and are not a required part of the basic financial statements.

The budgetary comparison schedule for the City Capital Project Fund, combining and individual nonmajor fund financial statements, and other budgetary comparison schedules on pages 119-152 are the responsibility of management and were derived from and relate directly to the underlying accounting and other records used to prepare the basic financial statements. Such information has been subjected to the auditing procedures applied in the audit of the basic financial statements and certain additional procedures, including comparing and reconciling such information directly to the underlying accounting and other records used to prepare the basic financial statements or to the basic financial statements themselves, and other additional procedures in accordance with auditing standards generally accepted in the United States of America. In our opinion, the budgetary comparison schedule for the City Capital Project Fund, combining and individual nonmajor fund financial statements, and other budgetary comparison schedules on pages 116-145 are fairly stated in all material respects in relation to the basic financial statements as a whole.

The introductory and statistical sections have not been subjected to the auditing procedures applied in the audit of the basic financial statements and, accordingly, we do not express an opinion or provide any assurance on them.

To the Honorable Mayor and Members of the City Council
of the City of Buena Park
Buena Park, California
Page 3

Other Reporting Required by *Government Auditing Standards*

In accordance with *Government Auditing Standards*, we have also issued our report dated December 24, 2019, on our consideration of the City's internal control over financial reporting and on our tests of its compliance with certain provisions of laws, regulations, contracts, and grant agreements and other matters. The purpose of that report is to describe the scope of our testing of internal control over financial reporting and compliance and the results of that testing, and not to provide an opinion on internal control over financial reporting or on compliance. That report is an integral part of an audit performed in accordance with *Government Auditing Standards* in considering the City's internal control over financial reporting and compliance.

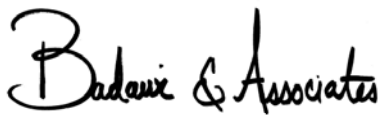
A handwritten signature in black ink that reads "Badawi & Associates". The signature is written in a cursive, flowing style.

Badawi and Associates
Certified Public Accountants
Berkeley, California
December 24, 2019

This page intentionally left blank

CITY OF BUENA PARK

MANAGEMENT'S DISCUSSION AND ANALYSIS

June 30, 2019

The following discussion and analysis of the financial performance of the City of Buena Park provides an overview of the City's financial activities for the fiscal year ended June 30, 2019. We encourage readers to consider the information presented here in conjunction with additional information that we have furnished in our letter of transmittal, which can be found in the introductory section of this report.

Financial Highlights

- The assets and deferred outflows of resources of the City exceeded its liabilities and deferred inflows of resources at the close of fiscal year 2018-19 by \$279,352,000. Assets and deferred outflows for governmental activities and business-type activities exceeded liabilities and deferred inflows by \$231,011,000 and \$48,341,000 respectively. Net position represents the difference between all of the City's assets and liabilities, including infrastructure (roads, bridges, storm drains, sewers, traffic signals, and water system mains and lines) and other capital assets (buildings and improvements, vehicles, furniture, and equipment). Infrastructure and capital assets represent the largest portion of the City's net position, \$280,142,000. These assets are costly yet essential to the functioning of City's business and residential populations. The restricted portion of net position is for resources earmarked for specific programs, and therefore unavailable for general use. The unrestricted portion may be utilized for the City's ongoing obligations to its citizens and creditors.
- Governmental activities net position has increased by \$3,896,000 and the business-type activities has increased by \$2,726,000. The changes in net position in governmental and business-type activities are primarily due to an increase in property taxes, sales and use taxes, and investment earnings revenue. Although the net position increased, it was also offset by a decrease of \$1,866,000 in charges for services for governmental activities. The decrease in charges for services was mostly due to decreases in park in-lieu fees received from developers and reductions in internal service charges.
- As of June 30, 2019, the City's governmental funds reported combined ending fund balances of \$86,784,000, an increase of \$6,467,000 in comparison with the prior fiscal year. Approximately 31% of the fund balance, or \$27,067,657 is unassigned and available for use at the government's discretion.

Using the Accompanying Financial Statements

This annual report consists of a series of financial statements. The Statement of Net Position and the Statement of Activities provide information about the activities of the City as a whole and present a longer-term view of the City's finances. Also included in the accompanying report are fund financial statements. For governmental activities, the fund financial statements tell how these services are financed in the short term as well as what remains for future spending. Fund financial statements also report the City's operations in more detail than the government-wide statements by providing information about the City's most significant funds.

See independent auditors' report.

CITY OF BUENA PARK

MANAGEMENT'S DISCUSSION AND ANALYSIS

June 30, 2019

Overview of the Financial Statements

The annual report consists of four parts – *management's discussion and analysis* (this section), the *basic financial statements*, *required supplementary information*, and an optional section that presents *combining statements* for non-major governmental funds and internal service funds. The basic financial statements comprise three components:

- *Government-wide financial statements*. These statements provide both *long-term* and *short-term* information about the City's overall financial status.
- *Fund financial statements*. These statements focus on *individual parts* of the City government, reporting the City's operations in *more detail* than the government-wide statements.
 - The *governmental funds* statements tell how *general government* services like public safety are financed in the *short-term* as well as what remains for future spending.
 - *Proprietary fund* statements offer *short-term* and *long-term* financial information about the activity the City operates like a private business, i.e., the Water Enterprise Fund.
- *Notes to financial statements*. - Explains some of the information in the financial statements and provides more detailed data.

The statements are followed by a section of *required supplementary information* that provides additional financial and budgetary information.

Figure A-1 summarizes the major features of the City's financial statements, including the portion of the City government they cover and the types of information they contain. The remainder of this overview section of management's discussion and analysis explains the structure and contents of each of the statements.

See independent auditors' report.

CITY OF BUENA PARK

MANAGEMENT’S DISCUSSION AND ANALYSIS

June 30, 2019

Overview of the Financial Statements (Continued)

Figure A-1
Major Features of the City’s Government-wide and Fund Financial Statements

	<u>Government-wide Statements</u>	<u>Fund Statements</u>	
		<u>Governmental Funds</u>	<u>Proprietary Funds</u>
Scope	Entire City government and the City’s component units	The activities of the City that are not proprietary	Activities the City operates similar to private businesses
Required financial statements	<ul style="list-style-type: none"> • Statement of net position • Statement of activities 	<ul style="list-style-type: none"> • Balance sheet • Statement of revenues, expenditures and changes in fund balances 	<ul style="list-style-type: none"> • Statement of net position • Statement of revenues, expenses and changes in net position • Statement of cash flows
Accounting basis and measurement focus	Accrual accounting and economic resources focus	Modified accrual accounting and current financial resources focus	Accrual accounting and economic resources focus
Type of asset/liability information	All assets and liabilities, both financial and capital, and short-term and long-term	Only assets expected to be used up and liabilities that come due during the year or soon thereafter; no capital assets or long-term debt included	All assets and liabilities, both financial and capital, and short-term and long-term
Type of inflow/outflow information	All revenues and expenses during year, regardless of when cash is received or paid	Revenues for which cash is received during or soon after the end of the year; expenditures when goods or services have been received and payment is due during the year or soon thereafter	All revenues and expenses during the year, regardless of when cash is received or paid

See independent auditors’ report.

CITY OF BUENA PARK

MANAGEMENT'S DISCUSSION AND ANALYSIS

June 30, 2019

Reporting the City as a Whole

The accompanying **government-wide financial statements** include the Statement of Net Position and the Statement of Activities that present financial data for the City as a whole and are designed to provide readers with a broad overview of the City's financial condition. These statements include all assets and liabilities using the *accrual basis of accounting*, which is similar to the accounting used by most private-sector companies. All of the current year's revenues and expenses are taken into account regardless of when cash is received or paid.

These two statements report the City's net position and changes in the net position. The City's net position – the difference between assets and liabilities – is one way to measure the City's financial health, or financial position. Over time, increases and decreases in the City's net position are one indicator of whether its financial health is improving or deteriorating. Other nonfinancial factors, however, should be considered, such as changes in the City's property tax base and the condition of the City's roads, to assess the overall health of the City.

In the Statement of Net Position and the Statement of Activities, we divide the City into two kinds of activities:

- Governmental activities – Most of the City's basic services are reported in this category, such as general government, development, public protection, transportation, environmental, health, and leisure. Sales taxes, property taxes, state subventions, charges for services and other revenues finance most of these activities.
- Business-type activity – The City charges a fee to customers to help it cover all or most of the cost of the services accounted for in the Water Enterprise Fund. Customers pay the majority of the cost for water utility services, however, other governments and organizations sometimes subsidize certain water programs and capital projects with operating grants and contributions.

Reporting the City's Major Funds

The **fund financial statements** provide detailed information about the City's most significant funds – not the City as a whole. Some funds are required to be established by State law or by bond covenants. However, City Council establishes many other funds to help it control and manage money for particular purposes or to show that it is meeting administrative responsibilities for utilizing certain taxes, grants, or other money. The City's three fund types – *governmental, proprietary, and fiduciary*, utilize different accounting approaches.

See independent auditors' report.

CITY OF BUENA PARK

MANAGEMENT'S DISCUSSION AND ANALYSIS

June 30, 2019

Reporting the City's Major Funds (Continued)

- *Governmental funds* – Most of the City's basic services are reported in governmental funds, which focus on near-term inflows and outflows of resources available for spending, as well as balances of resources available for expenditure at the end of the fiscal year. These funds are reported using the *modified accrual* basis of accounting, which measures cash and all other *current financial* assets that can readily be converted to cash. The governmental fund statements provide a detailed *short-term view* of the City's general government operations and the basic services it provides. Governmental fund information helps determine whether there are more or fewer financial resources that can be spent in the near future to finance the City's programs. The relationship or differences between *governmental activities* (reported in the Statement of Net Position and the Statement of Activities) and *governmental funds* are described in a reconciliation following the fund financial statements.

The City maintains 16 individual governmental funds. Information is presented separately in the governmental fund balance sheet and in the governmental fund statement of revenues, expenditures, and changes in fund balances for the General Fund, the State Gasoline Tax Fund, and the Housing Successor Special Revenue Fund, all of which are considered to be major funds. Data from the remaining 13 funds are combined into a single, aggregated presentation. Individual fund data for each of these non-major governmental funds is provided in a combining statement elsewhere in this report.

- *Proprietary funds* – When the City charges customers for the services it provides – whether to outside customers or to other units of the City – these services are generally reported in proprietary funds. Proprietary funds are reported in the same way that all activities are reported in the Statement of Net Position and the Statement of Activities. In fact, the City's enterprise fund (a component of proprietary funds) is the same as the business-type activities we report in the government-wide statements but provides more detail and additional information, such as cash flows, for proprietary funds. The City's one enterprise fund, the Water Enterprise Fund, is considered to be a major fund of the City. The City uses internal service funds (the other component of proprietary funds) to account for its self-insurance, equipment replacement and maintenance, building maintenance, employee benefits, and information technology support. Because these services predominantly benefit governmental rather than business-type functions, they have been included with governmental activities in the government-wide financial statements.
- *Fiduciary funds* - When the City holds assets and acts as a custodian on behalf of another agency, this is reported as a fiduciary fund. Fiduciary funds are similar to governmental funds in that they are reported using the modified accrual basis of accounting. They differ from governmental funds in that they cannot be used to support the City's functions, and must be used only for those purposes required by that agency. The City has three fiduciary funds - the Successor Agency Fund, the CFD Mall Agency Fund and the Buena Park Tourism Marketing District. The Successor Agency Fund is a private-purpose trust fund used to account for the assets and liabilities of the former Redevelopment Agency. When the Redevelopment Agency was dissolved in 2012, a fund was

See independent auditors' report.

CITY OF BUENA PARK
MANAGEMENT'S DISCUSSION AND ANALYSIS

June 30, 2019

Reporting the City's Major Funds (Continued)

established to handle the remaining assets that were required to meet the long-term debts and other enforceable obligations of the former Redevelopment Agency. The CFD Mall Agency Fund was established to hold investments for the debt service related to the mall development. Although the City acts as a fiscal agent for this trust fund and holds the reserve funds for future debt payments, the City has no debt service obligation. The Buena Park Tourism Marketing District was established to improve business conditions and the business environment for tourism businesses in Buena Park through development and operation of a tourism marketing district and other initiatives. Fiduciary funds are presented separately, and are not included in the government-wide financial statements as they do not support the City's programs.

GOVERNMENT-WIDE FINANCIAL ANALYSIS

Below is a summary of the City's government-wide financial information (in thousands):

	Total Governmental and Business-type Activities			
	June 30, 2019	June 30, 2018	Amount Increase (Decrease)	Percent Increase (Decrease)
Assets	\$ 412,871	\$ 401,923	\$ 10,948	2.72%
Liabilities	(149,193)	(149,853)	660	(0.44%)
Deferred Outflow of Resources	21,038	27,817	(6,779)	(24.37%)
Deferred Inflow of Resources	(5,364)	(7,158)	1,794	(25.06%)
Net Position	<u>\$ 279,352</u>	<u>\$ 272,729</u>	<u>\$ 6,623</u>	2.43%
Unrestricted net position	<u>\$ (29,060)</u>	<u>\$ (46,502)</u>	<u>\$ 17,442</u>	37.50%
Long-term debt	<u>\$ 14,453</u>	<u>\$ 10,473</u>	<u>\$ 3,980</u>	38.00%
Program revenues	<u>\$ 38,245</u>	<u>\$ 39,769</u>	<u>\$ (1,524)</u>	(3.83%)
Taxes	<u>\$ 58,579</u>	<u>\$ 52,241</u>	<u>\$ 6,338</u>	12.13%
Other general revenues	<u>\$ 3,066</u>	<u>\$ (7,005)</u>	<u>\$ 10,071</u>	143.77%
Expenses	<u>\$ 93,269</u>	<u>\$ 93,103</u>	<u>\$ 166</u>	0.18%

See independent auditors' report.

CITY OF BUENA PARK

MANAGEMENT'S DISCUSSION AND ANALYSIS

June 30, 2019

GOVERNMENT-WIDE FINANCIAL ANALYSIS (CONTINUED)

As noted earlier, the net position is a useful indicator of a government's financial position. A summary of the Statement of Net Position (*in thousands*) at June 30, 2019 and 2018 is as follows:

Governmental Activities:

	June 30, 2019	June 30, 2018	Amount Increase (Decrease)	Percent Increase (Decrease)
Assets:				
Current and other Assets	\$ 108,460	\$ 103,653	\$ 4,807	4.64%
Capital Assets, net	243,325	244,051	(726)	(0.30%)
Total Assets	<u>351,785</u>	<u>347,704</u>	<u>4,081</u>	1.17%
Deferred Outflows	<u>20,390</u>	<u>26,666</u>	<u>(6,276)</u>	(23.54%)
Liabilities:				
Current Liabilities	6,859	10,026	(3,167)	(31.59%)
Noncurrent Liabilities	129,016	130,248	(1,232)	(0.95%)
Total Liabilities	<u>135,875</u>	<u>140,274</u>	<u>(4,399)</u>	(3.14%)
Deferred Inflows	<u>5,289</u>	<u>6,981</u>	<u>(1,692)</u>	(24.24%)
Net Position:				
Net Investment in				
Capital Assets	233,088	244,051	(10,963)	(4.49%)
Restricted	43,242	41,631	1,611	3.87%
Unrestricted	<u>(45,319)</u>	<u>(58,567)</u>	<u>13,248</u>	22.62%
Total Net Position	<u>\$ 231,011</u>	<u>\$ 227,115</u>	<u>\$ 3,896</u>	1.72%

See independent auditors' report.

CITY OF BUENA PARK
MANAGEMENT'S DISCUSSION AND ANALYSIS

June 30, 2019

GOVERNMENT-WIDE FINANCIAL ANALYSIS (CONTINUED)

Business-type Activities:

	June 30, 2019	June 30, 2018	Amount Increase (Decrease)	Percent Increase (Decrease)
Assets:				
Current and other Assets	\$ 24,269	\$ 20,669	\$ 3,600	17.42%
Capital Assets, net	36,817	33,550	3,267	9.74%
Total Assets	61,086	54,219	6,867	12.67%
Deferred Outflows	647	1,151	(504)	(43.79%)
Liabilities:				
Current Liabilities	3,431	4,124	(693)	(16.80%)
Noncurrent Liabilities	9,886	5,454	4,432	81.26%
Total Liabilities	13,317	9,578	3,739	39.04%
Deferred Inflows	76	177	(101)	(57.06%)
Net Position:				
Net Investment in				
Capital Assets	32,082	33,550	(1,468)	(4.38%)
Unrestricted	16,259	12,065	4,194	34.76%
Total Net Position	\$ 48,341	\$ 45,615	\$ 2,726	5.98%

The largest portion of the City's assets reflects its investment in capital assets (i.e., land, buildings, machinery, equipment, and infrastructure) less any related debt utilized to acquire those assets that is still outstanding. The City uses these capital assets to provide services to its citizens; consequently, these assets are not available for future expenditure. Although the City's investment in its capital assets is reported net of related debt, the resources needed to repay this debt must be provided from other sources, since capital assets themselves cannot be used to liquidate these liabilities.

An additional portion of the City's resources, \$43,242,000 for governmental activities, are subject to external (legally imposed or statutory) restrictions on how they may be used. This amount represents 19% of the net position for governmental activities. The unrestricted portion (\$45,319,000) for governmental activities and \$16,259,000 for business-type activities, are the resources that can be used to finance day-to-day operations without constraints. Unrestricted net position represents (20%) and 34% of net position for governmental and business-type activities, respectively.

See independent auditors' report.

CITY OF BUENA PARK
MANAGEMENT'S DISCUSSION AND ANALYSIS

June 30, 2019

GOVERNMENT-WIDE FINANCIAL ANALYSIS (CONTINUED)

For governmental and business-type activities, net position increased by \$6,623,000. The changes in net position in governmental and business-type activities are primarily due to an increase in sales and use tax, property tax, other taxes and investment income. Sales and use taxes were better than expected primarily from an increase in the sale of vehicles and receipt of delayed sales tax revenues received in 18-19 from the CFTDA . Property taxes also increased moderately by 8% over last year. Other taxes increased by 6% as a result of higher motor vehicle in lieu of property taxes received over the previous year. The increase in investment income was mostly due to the adjustment to the fair market value of City held investments. The fair value of investments refers to the measurement of assets and liabilities – primarily investments – at the expected price they would bring in the current market. Decreases in governmental program revenue offset gains in general revenues. The decrease in program revenues was due to decreases in charges for services, caused by decreases in park in-lieu fees and internal service charges. An increase in Public Protection - Police - expenditures also offset program revenues and is partly attributable to the GASB Statement No. 68 requirement to record the current year change of pension liability, deferred inflows, and deferred outflows of pension resources. (Refer to note 9 of the financial statements). The pension liability is the present value estimate of future benefits. Retirement benefits remain the largest liability for most municipalities, but it is important to note that the payment of this liability extends over decades. The City of Buena Park provides pension benefits to all qualified employees through pension plans administered by the California Public Employees' Retirement System (CalPERS). The City currently has three tiers of pension plans based on the date of hire. Most of the City's current employees are on the most costly tier. The City's retirement plans available to new employees are less costly and, over a period of many years, will greatly reduce the pension liability. Another significant factor for the decrease in net position is the implementation of GASB 75, which recorded a liability for other post-employment benefits. The City's OPEB liability was measured as of June 30, 2018 and the total OPEB liability was determined, by an actuarial valuation, to be \$5,594,000. Increases to Public Protection was also attributable to a rise in the cost of contractual obligations for fire protection services paid to the Orange County Fire Authority.

Restricted net position increased by \$1,611,000 to \$43,242,000. These assets are committed for special programs or projects, and for contractor and vendor obligations. Unrestricted net position increased by \$17,442,000, from \$(46,502,000) to \$(29,060,000). The total net position is at \$279,352,000.

See independent auditors' report.

CITY OF BUENA PARK
MANAGEMENT'S DISCUSSION AND ANALYSIS
June 30, 2019

GOVERNMENT-WIDE FINANCIAL ANALYSIS (CONTINUED)

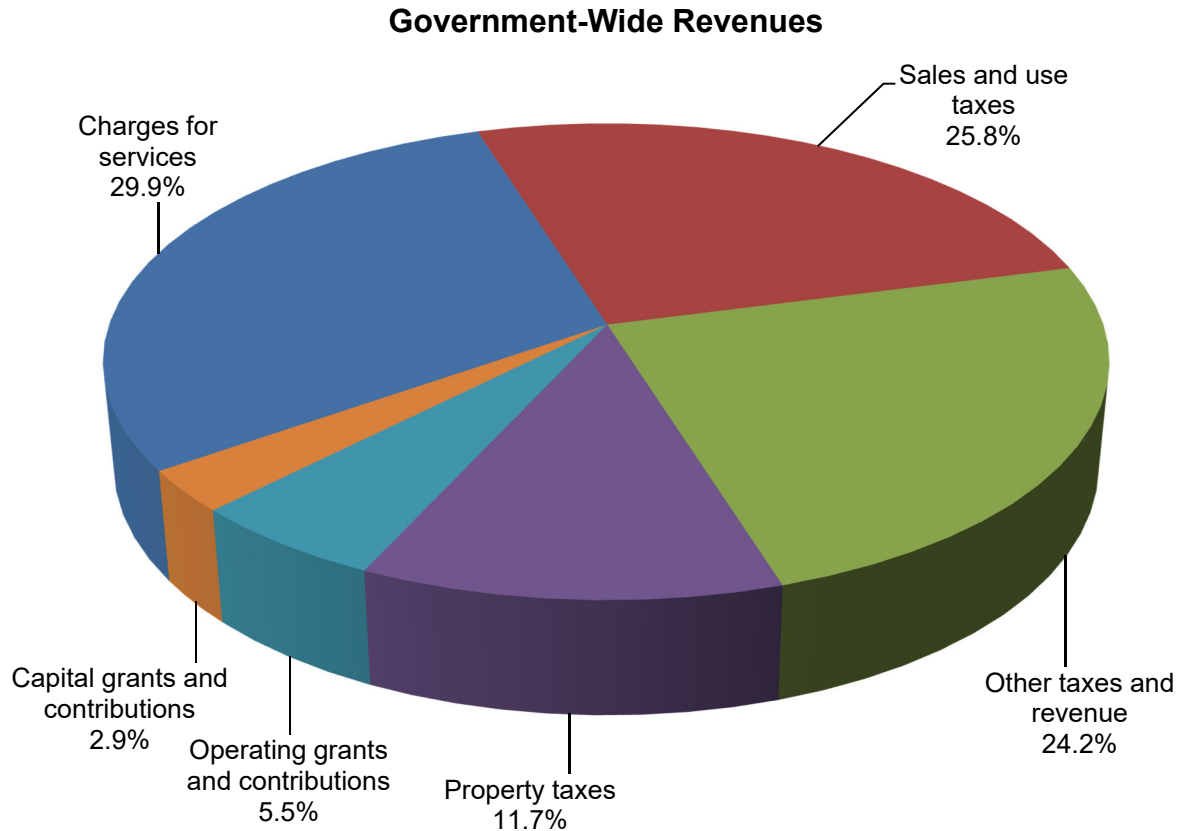

Total government-wide revenue for governmental and business-type activities is \$99,890,000 in FY18-19, an increase of \$7,696,000, or 2%, compared to \$92,194,000 in the prior year. Program revenue is \$38,245,000, or 38%, of the total revenue, which represents charges for services, grants, and contribution revenues. General revenue is the remaining \$61,645,000, or 62%, which is primarily comprised of various tax revenues.

See independent auditors' report.

CITY OF BUENA PARK
MANAGEMENT'S DISCUSSION AND ANALYSIS
June 30, 2019

GOVERNMENT-WIDE FINANCIAL ANALYSIS (CONTINUED)

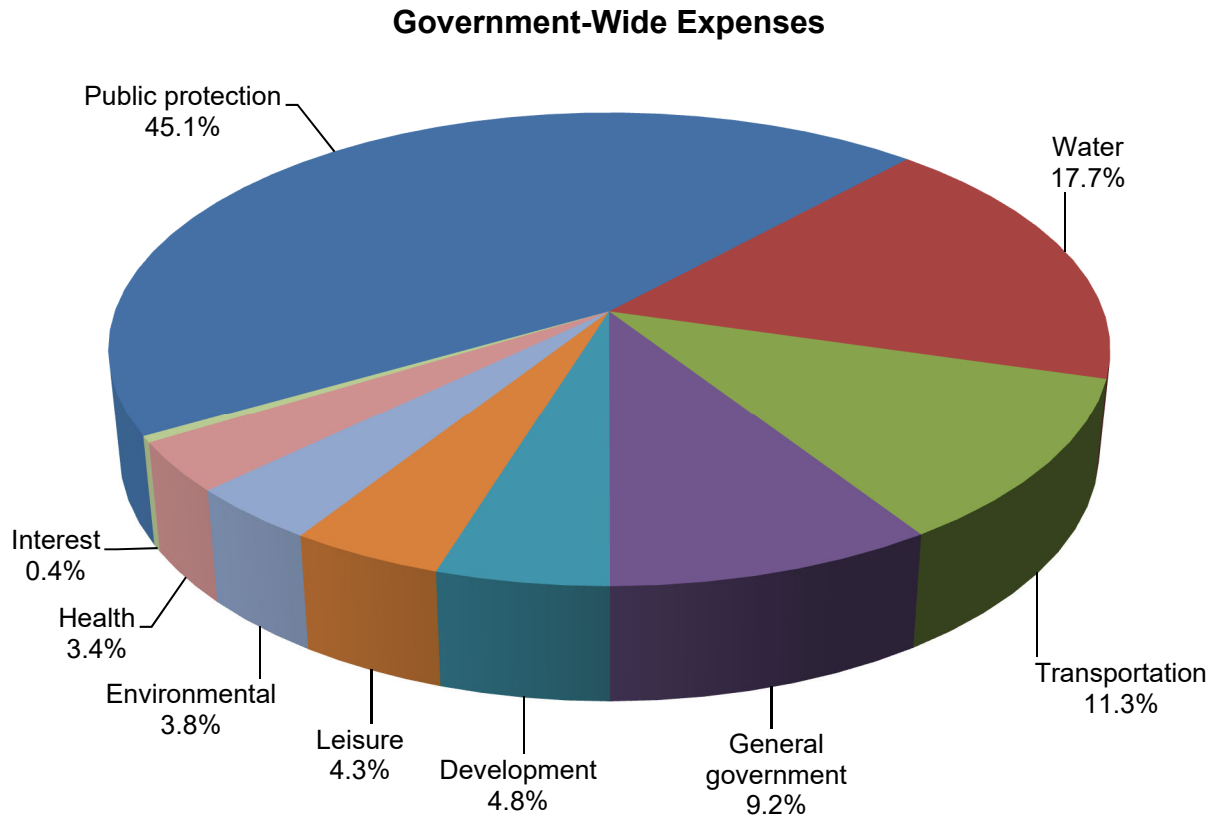

Total government-wide expenses for governmental and business-type activities is \$93,270,000 in FY18-19, an increase of \$168,000, or 0.2%, compared to \$93,102,000 in the prior year. Consistent to the past years, the public protection expenses are the largest expense for the City, which is \$42,093,000, or 45%, of the total expenses. The water utility cost is the second largest expense, which represents \$16,522,000, or 18%, of the total expenses.

See independent auditors' report.

CITY OF BUENA PARK

MANAGEMENT'S DISCUSSION AND ANALYSIS

June 30, 2019

GOVERNMENT-WIDE FINANCIAL ANALYSIS (CONTINUED)

Change in net position of Governmental Activities (in thousands) is as follows:

	June 30, 2019	June 30, 2018	Amount Increase (Decrease)	Percent Increase (Decrease)
Revenues:				
Program Revenues:				
Charges for services	\$ 11,044	\$ 12,910	\$ (1,866)	(14.45%)
Operating grants and contributions	5,540	5,231	309	5.91%
Capital grants and contributions	2,854	3,268	(414)	(12.67%)
Total Program Revenues	<u>19,438</u>	<u>21,409</u>	<u>(1,971)</u>	<u>(9.21%)</u>
General Revenues:				
Property taxes	11,705	10,870	835	7.68%
Sales and use taxes	25,740	20,943	4,797	22.91%
Transient occupancy taxes	6,605	6,591	14	0.21%
Franchise taxes	1,809	1,871	(62)	(3.31%)
Other taxes	12,720	11,965	755	6.31%
Investment income	1,841	32	1,809	5,653.13%
Other Revenue	577	143	434	303.50%
Total General Revenues	<u>60,997</u>	<u>52,415</u>	<u>8,582</u>	<u>16.37%</u>
Total Revenues	<u>80,435</u>	<u>73,824</u>	<u>6,611</u>	<u>8.96%</u>
Expenses:				
General government	8,548	8,803	(255)	(2.90%)
Leisure	3,995	4,033	(38)	(0.94%)
Health	3,176	3,243	(67)	(2.07%)
Transportation	10,538	10,570	(32)	(0.30%)
Public Protection	42,093	41,080	1,013	2.47%
Development	4,488	4,359	129	2.96%
Environmental	3,503	3,739	(236)	(6.31%)
Interest expense	407	487	(80)	(16.43%)
Total Expenses	<u>76,748</u>	<u>76,314</u>	<u>434</u>	<u>0.57%</u>
Increase in Net Position before before transfers	<u>3,687</u>	<u>(2,490)</u>	<u>6,177</u>	<u>248.07%</u>
Transfers	209	148	61	41.22%
Extraordinary Item	-	(7,191)	7,191	
Change in Net Position	<u>3,896</u>	<u>(9,533)</u>	<u>13,429</u>	<u>140.87%</u>
Net Position - Beginning of Year as Restated	<u>227,115</u>	<u>236,648</u>	<u>(9,533)</u>	<u>(4.03%)</u>
Net Position - End of Year	<u>\$ 231,011</u>	<u>\$ 227,115</u>	<u>\$ 3,896</u>	<u>1.72%</u>

See independent auditors' report.

CITY OF BUENA PARK
MANAGEMENT'S DISCUSSION AND ANALYSIS

June 30, 2019

GOVERNMENT-WIDE FINANCIAL ANALYSIS (CONTINUED)

The cost of all governmental activities for fiscal year 2018-19 is \$76,748,000. However, as shown in the Statement of Activities, the amount that the taxpayers ultimately financed for these activities is \$57,310,000, because some of the cost is paid by those who directly benefited from the programs, \$11,044,000, or by other governments and organizations that subsidized certain programs with operating grants and contributions, \$5,540,000, and capital grants and contributions, \$2,854,000. The City's governmental program revenues are \$19,438,000. The City paid for the remaining "public benefit" portion of governmental activities with \$58,579,000 in taxes and general revenue (some of which could only be used for certain programs) and with \$2,418,000 in other revenues, such as interest and general entitlements.

Total resources available during the year to finance governmental operations are \$307,759,000, consisting of net position at July 1, 2018 of \$227,115,000, program revenues of \$19,438,000, general revenues of \$60,997,000, and transfers of \$209,000. Total expenses for governmental activities during the year are \$76,748,000, thus creating a net position of \$231,011,000 as of June 30, 2019.

Program revenues decreased \$1,971,000, a change of <9%> from the prior year. This is primarily due to a decrease in charges for services, caused by decreases in park in-lieu fees received from developers and reductions in internal service charges.

Total general revenues increased by \$8,582,000, a change of 16% from the previous year. This increase is primarily due to an overall increase in tax revenue. Property taxes have improved by 8% due to a continuingly healthy housing market. Sales and use taxes increased by 23% largely due to higher automobile sales. Buena Park's transient occupancy taxes have also improved slightly by 0.2%, an indication of the slowing growth in the tourism market statewide. Investment income also increased sharply by \$1,809,000 or 5,653%, due to the fair market value adjustment to City held investments compared to the prior year.

Total expenses increased \$434,000, a change of 1% from the previous year. This increase in expense is largely due to a \$1,013,000 increase in public protection expense, offset by decreases in general government and environmental expense of \$255,000 and 236,000 respectively. The increase in public protection is largely attributable to the increases in the City's safety pension and other post employment benefit liability and also to increases in the City's contractual obligation for fire protection services to the Orange County Fire Authority. Decreases in general governmental and environmental expense is due to a decrease in labor costs as a result of temporary vacancies throughout the year.

See independent auditors' report.

CITY OF BUENA PARK
MANAGEMENT'S DISCUSSION AND ANALYSIS

June 30, 2019

GOVERNMENT-WIDE FINANCIAL ANALYSIS (CONTINUED)

Change in net position of Business-type Activities (in thousands) is as follows:

	June 30, 2019	June 30, 2018	Amount Increase (Decrease)	Percent Increase (Decrease)
Revenues:				
Program Revenues:				
Charges for services	\$ 18,807	\$ 18,060	\$ 747	4.14%
Operating Grants & Contributions	-	299	(299)	(100.00%)
Total Program Revenues	<u>18,807</u>	<u>18,359</u>	<u>448</u>	2.44%
General Revenues:				
Investment income	648	11	637	5,790.91%
Total General Revenues	<u>648</u>	<u>11</u>	<u>637</u>	5,790.91%
Total Revenues	<u>19,455</u>	<u>18,370</u>	<u>1,085</u>	5.91%
Expenses:				
Water utility	16,522	16,788	(266)	(1.58%)
Total Expenses	<u>16,522</u>	<u>16,788</u>	<u>(266)</u>	(1.58%)
Increase in Net Position before transfers	<u>2,933</u>	<u>1,582</u>	<u>1,351</u>	85.40%
Transfers	<u>(208)</u>	<u>(147)</u>	<u>(61)</u>	(41.50%)
Change in Net Position	<u>2,725</u>	<u>1,435</u>	<u>1,290</u>	89.90%
Net Position - Beginning of Year - As Restated	<u>45,615</u>	<u>44,180</u>	<u>1,435</u>	3.25%
Net Position - End of Year	<u>\$ 48,340</u>	<u>\$ 45,615</u>	<u>\$ 2,725</u>	5.97%

See independent auditors' report.

CITY OF BUENA PARK

MANAGEMENT'S DISCUSSION AND ANALYSIS

June 30, 2019

GOVERNMENT-WIDE FINANCIAL ANALYSIS (CONTINUED)

The cost of all proprietary (business-type) activities in 2018-19 was \$16,522,000. As shown in the Statement of Activities and Changes in Net Position, the amount paid by users of the system is \$18,807,000, investment income totaled \$648,000, and transfers are \$208,000. Beginning net position was \$45,615,000 and ending net position was \$48,340,000. Of the ending net position, \$32,082,000, or 66%, was invested in capital assets and \$16,259,000, or 34%, was unrestricted.

Total water revenues increased by \$1,085,000 from the previous year, or 6%. This increase in revenues is largely due to a water rate increase, which resulted in higher charges for services and due to an increase in the fair market value of City held investments

Water utility costs decreased by \$266,000, or <2%>. The decrease was due to a combination of factors. These factors include decreases in water utility costs, primarily due to reductions in capital improvement projects that were completed or near completion in 2018-19. These projects include the water meter infrastructure replacement program (completed in 2018-19) and the upper zone pump project (nearing completion). These decreases were offset by increases in the cost of purchased water due to the increasing cost that the City pays to meet water consumption demands. Water utility costs include all the costs to provide water to the public. These costs include labor, materials and supplies, water production and water distribution charges. There are two methods of water production: Pumping water from the ground, and purchasing water from the Metropolitan Water District. Pumping water is 40% cheaper than purchasing water. However, there are restrictions that limit the amount of water that can be pumped. These restrictions take into account various factors including water demand, drought, rainfall, levels of groundwater, and conservation demands.

Net interfund transfers are \$208,000. Of that amount, \$72,000 is transferred to the General Fund for rent payment for City-owned well sites, \$30,000 to the Public Liability Fund for the Water Fund's portion of liability insurance, \$69,000 to the Public Liability Fund for the Water Fund's portion of the earthquake insurance, and \$38,000 for the Water Fund's portion of the City Wide GIS and Records Management update. Business type activities for the 2018-19 fiscal year increased net position by \$2,725,000.

See independent auditors' report.

CITY OF BUENA PARK
MANAGEMENT'S DISCUSSION AND ANALYSIS

June 30, 2019

Financial Analysis of the City's Governmental Funds

Below is an analysis of the City's governmental fund activities for the year (in thousands):

	June 30, 2019	June 30, 2018	Amount Increase (Decrease)	Percent Increase (Decrease)
Total Fund Balances:				
General Fund	\$ 44,338	\$ 39,178	\$ 5,160	13.17%
State Gas Tax Fund	4,234	2,702	1,532	56.70%
Housing Successor Fund	25,269	24,449	820	3.35%
Capital Projects Fund	-	56	(56)	(100.00%)
Other Governmental Funds	12,943	13,932	(989)	(7.10%)
 Total Fund Balances	 \$ 86,784	 \$ 80,317	 \$ 6,467	 8.05%

At the close of the current fiscal year, the City's governmental fund balances reported a combined ending balance of \$86,784,000, an increase of \$6,467,000 in comparison to the prior year.

The fund balance for the General Fund is \$44,338,000, an increase of \$5,160,000 from the previous year. The increase in General fund balances is primarily due to an increase in sales and use taxes resulting from higher auto sales and delayed sales and use taxes received by the CFTDA in 2018-19 for the prior year. A second factor that contributed to increased General fund balances is the reduction in capital outlay expenditures in the current year due to the completion of the the SCE Parking Lot west of Stanton and the 800 Mhz project in the prior year. The State Gas Tax Fund has a fund balance of \$4,234,000, a \$1,532,000 increase from the previous fiscal year. The State Gas Tax Fund operates with revenues collected from a supplemental tax on gasoline sales and is used to maintain and improve streets and highways. Last fiscal year, Senate Bill (SB) 1, Chapter 5, Statutes of 2017, created the Road Maintenance and Rehabilitation Program (RMRP) to address deferred maintenance on the State Highway System and the local street and road system, and the Road Maintenance and Rehabilitation Account (RMRA) for the deposit of various funds for the program. A percentage of this new RMRA funding was apportioned by formula to the City's State Gas Tax Fund pursuant to Streets and Highways Code section 2032(h) for basic road maintenance, rehabilitation, and critical safety projects on the local streets and roads system. The State Gas Tax fund balance has increased as a result of the new RMRA revenues. The overall balance of this fund will vary from year to year depending on the amount spent on street projects. The Housing Successor Fund is a remnant of the previous Redevelopment Agency that was eliminated in 2012. The Housing Successor's purpose is to provide low and moderate income housing to the population of Buena Park. The Capital Projects Fund is used to account for major capital improvement projects throughout the City that are funded by various revenue sources.

See independent auditors' report.

CITY OF BUENA PARK

MANAGEMENT'S DISCUSSION AND ANALYSIS

June 30, 2019

Financial Analysis of the City's Governmental Funds (CONTINUED)

Other Governmental Funds show a decrease in fund balance of \$989,000. Other Governmental Funds consist of multiple funds, the largest fund balances are from the Measure M2 Fund, the Housing and Community Development Fund, the HOME Loans Fund, and the Park-in-lieu Fund. Measure M2 funds are derived from a portion of sales tax and distributed by Orange County Transportation Authority for the purpose of street projects and improvements. The Housing and Community Development Fund is supported by the federal Community Development Block Grant and assists community programs and issues home improvement loans and grants to qualified homeowners. The HOME Loans Fund is a federal and state funded program with the purpose of assisting first time homebuyers and providing home improvement loans to current qualified homeowners. The Park-in-lieu Fund operates from the collection of developer fees that are used to improve the City's public parks. Spending for the Housing and Community Development Fund and for the HOME Loans Fund is "grant driven", so these funds must be spent before they collect grant revenues. Measure M2 and Park-in-lieu cannot spend in excess of the revenues they collect, so spending may vary from year to year.

Financial Analysis of the City's Proprietary Funds

Below is an analysis of the net position of the City's proprietary funds (in thousands):

	June 30, 2019	June 30, 2018	Amount Increase (Decrease)	Percent Increase (Decrease)
Total Net Position:				
Water Fund	\$ 48,340	\$ 45,615	\$ 2,725	5.97%
Internal Service Funds	8,175	6,872	1,303	18.96%
Total Net Position	\$ 56,515	\$ 52,487	\$ 4,028	7.67%
	June 30, 2019	June 30, 2018	Amount Increase (Decrease)	Percent Increase (Decrease)
Unrestricted Net Position:				
Water Fund	\$ 16,259	\$ 12,065	\$ 4,194	34.76%
Internal Service Funds	5,542	4,144	1,398	33.74%
Total Unrestricted Net Position	\$ 21,801	\$ 16,209	\$ 5,592	34.50%

Total net position of the Water Enterprise Fund increased \$2,725,000, and the unrestricted portion increased \$4,194,000. The increase in the unrestricted net position is due to lower costs associated with the Upper Zone Pump Project and the City wide Automated Meter infrastructure replacement program, compared to the prior year.

See independent auditors' report.

CITY OF BUENA PARK
MANAGEMENT'S DISCUSSION AND ANALYSIS

June 30, 2019

Financial Analysis of the City's Proprietary Funds (CONTINUED)

The function of the Internal Service Funds is to provide services to other City departments. These services include the following: equipment/vehicle maintenance and replacement, worker's compensation, public liability, employee benefits, building and grounds maintenance, and information technology support. The Internal Service Funds total net position increased by \$1,303,000, and the unrestricted portion increased by \$1,398,000. This is primarily due to a reduction in the amount of self-insurance expenditures at the end of fiscal year 18-19 compared to the prior fiscal year.

Debt Administration

Below is a schedule of the changes to the City's long-term debt (in thousands). Additional information on the City's long-term debt is shown in note 8 of the financial statements.

	Balance at June 30, 2018	Additions	Deletions	Balance at June 30, 2019
Governmental Activities:				
Claims payable	\$ 7,757	\$ -	\$ (932)	\$ 6,825
Employee leave benefits	3,126	-	(237)	2,889
Pension note payable	2,002	-	(2,002)	-
PFA-2017 Lease Revenue Bonds	9,785	-	-	9,785
Original Issuance Premium	478	-	(26)	452
Note payable-OCTA	316	-	(106)	210
	<u>23,464</u>	<u>-</u>	<u>(3,303)</u>	<u>20,161</u>
Total Governmental Activities				
Business-type Activities:				
Loans payable	-	4,985	(249)	4,736
Employee leave benefits	199	1	-	200
	<u>199</u>	<u>4,986</u>	<u>(249)</u>	<u>4,936</u>
Total Business-type Activities				
Total Long-Term Obligations	<u>\$ 23,663</u>	<u>\$ 4,986</u>	<u>\$ (3,552)</u>	<u>\$ 25,097</u>

As of June 30, 2019 the City's total debt increased by \$1,434,000.

See independent auditors' report.

CITY OF BUENA PARK
MANAGEMENT'S DISCUSSION AND ANALYSIS

June 30, 2019

Capital Assets

The capital assets of the City are the assets having a historic cost of more than \$1,000 and a useful life of greater than two years that are used in the performance of the City's functions, including infrastructure assets. The City has elected to use the "Basic Approach" as defined by GASB Statement No. 34 for infrastructure reporting. The following infrastructure networks are recorded as capital assets in the government-wide financial statements:

- Road system, which includes street and alley rights-of-way, pavement, alleys, medians, curbs, gutters, sidewalks, traffic signals, interconnect cables, and bridges.
- Storm drain system, which includes storm drain lines and storm drain catch basins.
- Sewer system, which includes sewer lines.
- Water system, which includes water lines, water wells, and booster pump stations.

Below is a schedule of the City's capital assets, net of accumulated depreciation (in thousands):

	June 30, 2019	June 30, 2018	Amount Increase (Decrease)	Percent Increase (Decrease)
Governmental Activities:				
Rights-of-Way	\$ 48,894	\$ 48,894	\$ -	0.00%
Land	12,041	12,041	-	0.00%
Construction in progress	20,093	22,467	(2,374)	(10.57%)
Buildings	68,333	69,684	(1,351)	(1.94%)
Improvements	15,137	12,692	2,445	19.26%
Machinery and equipment	10,769	11,461	(692)	(6.04%)
Furniture and fixtures	528	584	(56)	(9.59%)
Infrastructure:				
Road system	63,421	62,341	1,080	1.73%
Storm drain system	4,109	3,886	223	5.74%
Total Governmental Activities	243,325	244,050	(725)	(0.30%)

See independent auditors' report.

CITY OF BUENA PARK

MANAGEMENT'S DISCUSSION AND ANALYSIS

June 30, 2019

Capital Assets (Continued)

	June 30, 2019	June 30, 2018	Amount Increase (Decrease)	Percent Increase (Decrease)
Business-type Activities:				
Land	\$ 2	\$ 2	\$ -	0.00%
Construction in progress	8,317	11,193	(2,876)	(25.69%)
Buildings	43	45	(2)	(4.44%)
Improvements	1,383	1,218	165	13.55%
Pumps and reservoirs	781	819	(38)	(4.64%)
Hydrants, meters and connections	7,533	890	6,643	746.40%
Machinery and equipment	511	380	131	34.47%
Infrastructure:				
Wells	2,126	2,226	(100)	(4.49%)
Water and sewer lines	16,119	16,777	(658)	(3.92%)
Total Business type Activities	<u>36,815</u>	<u>33,550</u>	<u>3,265</u>	9.73%
Total Capital Assets	<u>\$ 280,140</u>	<u>\$ 277,600</u>	<u>\$ 2,540</u>	0.91%

Capital assets from governmental activities decreased \$725,000, or <0.3%>, and business-type activities increased \$3,265,000, or 10%. Multiple projects began or were carried forward from previous years. The primary reason for decreases in governmental activities is due decreases in construction in progress. Increases in business-type activities is attributable to the completion and capitalization of the Automated Water Meter Infrastructure Replacement Program. Further information on the City's capital assets can be found in note 6 of the financial statements.

See independent auditors' report.

CITY OF BUENA PARK

MANAGEMENT'S DISCUSSION AND ANALYSIS

June 30, 2019

Capital Assets (Continued)

Capital asset and infrastructure projects completed in 2018-19 totaled \$15,270,000. These improvements include:

- Annual Pavement Rehabilitation
- Annual Wheelchair Ramp Installation
- City Wide Traffic Signal Improvements
- SR91 Beach West Exit Ramp Reconstruction
- Knott Corridor Signal Synch
- Catch Basin Screen Installation
- Larwin Park Master Plan
- Ehlers HVAC Improvements
- Water Automated Meter Infrastructure Replacement Program
- Miscellaneous Sewer System Improvements
- City Wide Sewer Lining
- City Wide Manhole Replacement

General Fund Budgetary Highlights

Actual General Fund revenues are \$5,020,000 higher than the \$65,223,000 budgeted for 2018-19. This increase is primarily due better than expected sales and use taxes and an increase in the fair market value adjustment of City held investments. . The original budget for the General Fund increased from \$65,044,000 to \$65,223,000. This increase of \$179,000 is due to grant funds received for administration of the Alcoholic Beverage Control Program and the Office of Traffic and Safety Selective Traffic Enforcement Program.

Actual expenditures for the General Fund are \$4,281,000 under budget, which is primarily due to multi-year capital project budgeted expenditures carried over to the following fiscal year. Another reason for coming in under budget was due to temporary vacancies in Public works and the Police department. There was \$1,669,047 savings in capital outlay, \$990,000 savings in public protection, \$815,000 in development, \$771,000 in general government, and \$498,000 in transportation expenditures. Comparing the fiscal year 2018-19 General Fund original budget for expenditures and transfers in the amount of \$66,276,000 to the final budgeted amount of \$68,878,000 shows a net increase of \$2,602,000. The net increase from the total original budgeted expenditures to the final budget primarily comprises the following appropriation adjustments:

See independent auditors' report.

CITY OF BUENA PARK
MANAGEMENT'S DISCUSSION AND ANALYSIS

June 30, 2019

Capital Assets (Continued)

- Appropriations of (\$23,000) for general government
- Appropriations of (\$6,000) for leisure
- Appropriations of \$3,000 for health
- Appropriations of \$115,000 for transportation
- Appropriations of \$183,000 for public protection
- Appropriations of \$517,000 for development
- Appropriations of \$10,000 for environmental
- Appropriations of \$1,803,000 for capital outlay

The changes between the original and the amended budget are primarily due to increases in capital improvement projects. In addition, there are increases and adjustments for budget carryovers, police protection programs and other public work projects.

Economic Factors and Next Year's Budgets and Rates

The key assumptions in the General Fund forecast for fiscal year 2019-20 are:

- Slow and steady economic growth
- Moderate increase, but slowing growth in tourism
- Moderate increase, but slowing growth in Sales Tax
- Moderate and steady increase in Property Tax revenues
- Moderate increase, but slowing growth in development and construction activity

Contacting the City's Financial Management

This financial report is designed to provide our citizens, taxpayers, customers, and creditors with a general overview of the City's finances and to show the City's accountability for the money it receives. If you have questions about this report, separate reports of the City's component units or need additional financial information, contact the Finance Director's Office, at City of Buena Park, 6650 Beach Boulevard, Buena Park, California 90622.

See independent auditors' report.

BASIC FINANCIAL STATEMENTS

This page intentionally left blank

GOVERNMENT-WIDE FINANCIAL STATEMENTS

City of Buena Park
Statement of Net Position
June 30, 2019

	Primary Government		
	Governmental Activities	Business-Type Activities	Total
ASSETS			
Current assets:			
Cash and investments	\$ 59,000,535	\$ 21,272,180	\$ 80,272,715
Restricted cash and investments	-	231,222	231,222
Accounts receivable	1,642,522	2,668,489	4,311,011
Interest receivable	231,731	86,984	318,715
Taxes receivable	111,860	-	111,860
Due from other governments	8,070,765	-	8,070,765
Prepaid items	53,408	10,000	63,408
Inventory	101,677	-	101,677
Total current assets	69,212,498	24,268,875	93,481,373
Noncurrent assets:			
Cash and investment with fiscal agent	190,067	-	190,067
Property held for resale	12,296,185	-	12,296,185
Loans receivable, net	26,760,844	-	26,760,844
Capital assets:			
Non-depreciable	81,029,077	8,319,902	89,348,979
Depreciable, net	162,296,163	28,497,200	190,793,363
Total capital asset	243,325,240	36,817,102	280,142,342
Total noncurrent assets	282,572,336	36,817,102	319,389,438
Total assets	351,784,834	61,085,977	412,870,811
DEFERRED OUTFLOWS OF RESOURCES			
Deferred employer pension contributions	8,632,021	468,145	9,100,166
Deferred outflows of resources pension - actuarial	10,988,516	179,284	11,167,800
Deferred employer OPEB contributions	769,809	-	769,809
Total deferred outflows of resources	20,390,346	647,429	21,037,775

City of Buena Park
Statement of Net Position
June 30, 2019

	Primary Government		Total
	Governmental Activities	Business-Type Activities	
LIABILITIES			
Current liabilities:			
Accounts payable	2,561,027	2,293,961	4,854,988
Accrued liabilities	1,789,816	86,822	1,876,638
Interest payable	63,125	-	63,125
Deposits payable	1,586,452	528,213	2,114,665
Retention payable	126,806	231,222	358,028
Unearned revenue	131,038	-	131,038
Employee leave benefits - due within 1 year	21,000	42,000	63,000
Claims payable - due within 1 year	100,000	-	100,000
Long-term debt - due within one year	480,200	249,238	729,438
Total current liabilities	6,859,464	3,431,456	10,290,920
Noncurrent liabilities:			
Employee leave benefits - due in more than 1 yr	2,868,001	158,445	3,026,446
Claims payable - due in more than 1 yr	6,725,347	-	6,725,347
Long-term debt - due in more than one year	9,967,137	4,486,277	14,453,414
Net OPEB liability	5,593,845	-	5,593,845
Net pension liability	103,861,739	5,241,472	109,103,211
Total noncurrent liabilities	129,016,069	9,886,194	138,902,263
Total liabilities	135,875,533	13,317,650	149,193,183
DEFERRED INFLOWS OF RESOURCES			
Deferred inflows of resources - pension	5,277,961	75,558	5,353,519
Deferred inflows of resources - OPEB	10,908	-	10,908
Total deferred inflows of resources	5,288,869	75,558	5,364,427
NET POSITION			
Net investment in capital assets	233,088,303	32,081,587	265,169,890
Restricted for:			
Residential housing	35,100,562	-	35,100,562
Transportation	5,431,430	-	5,431,430
Development	1,082,699	-	1,082,699
Environment	678,018	-	678,018
Public protection	948,846	-	948,846
Total restricted	43,241,555	-	43,241,555
Unrestricted	(45,319,080)	16,258,611	(29,060,469)
Total net position	\$ 231,010,778	\$ 48,340,198	\$ 279,350,976

See accompanying Notes to Basic Financial Statements.

City of Buena Park
Statement of Activities
For the year ended June 30, 2019

Functions/Programs	Expenses	Program Revenues			Total
		Charges for Services	Operating Grants and Contributions	Capital Grants and Contributions	
Primary Government:					
Governmental activities:					
General government	\$ 8,547,720	\$ 632,239	\$ 409,917	\$ -	\$ 1,042,156
Leisure	3,994,810	884,368	31,353	-	915,721
Health	3,176,408	3,355,889	-	-	3,355,889
Transportation	10,537,971	48,573	1,834,120	2,830,934	4,713,627
Public protection	42,092,944	2,958,135	1,391,710	22,917	4,372,762
Development	4,487,643	2,901,997	1,872,783	-	4,774,780
Environmental	3,503,438	262,711	-	-	262,711
Interest on long-term debt	406,711	-	-	-	-
Total governmental activities	76,747,645	11,043,912	5,539,883	2,853,851	19,437,646
Business-type activities:					
Water	16,521,505	18,807,036	-	-	18,807,036
Total business-type activities	16,521,505	18,807,036	-	-	18,807,036
Total primary government	\$ 93,269,150	\$ 29,850,948	\$ 5,539,883	\$ 2,853,851	\$ 38,244,682

General Revenues and transfers:

Taxes:

- Property taxes
- Sales taxes
- Transient occupancy taxes
- Franchise taxes
- Other taxes

Total taxes

Investment income

Other

Transfers

Total general revenues and transfers

Change in net position

Net position - beginning of year

Net position - end of year

See accompanying Notes to Basic Financial Statements.

Net (Expense) Revenue
and Changes in Net Position

Governmental Activities	Business-Type Activities	Total
\$ (7,505,564)	\$ -	\$ (7,505,564)
(3,079,089)	-	(3,079,089)
179,481	-	179,481
(5,824,344)	-	(5,824,344)
(37,720,182)	-	(37,720,182)
287,137	-	287,137
(3,240,727)	-	(3,240,727)
(406,711)	-	(406,711)
<u>(57,309,999)</u>	<u>-</u>	<u>(57,309,999)</u>
-	2,285,531	2,285,531
-	2,285,531	2,285,531
<u>(57,309,999)</u>	<u>2,285,531</u>	<u>(55,024,468)</u>
11,705,456	-	11,705,456
25,739,640	-	25,739,640
6,604,883	-	6,604,883
1,809,492	-	1,809,492
12,719,998	-	12,719,998
<u>58,579,469</u>	<u>-</u>	<u>58,579,469</u>
1,840,604	648,213	2,488,817
577,278	-	577,278
208,470	(208,470)	-
<u>61,205,821</u>	<u>439,743</u>	<u>61,645,564</u>
3,895,822	2,725,274	6,621,096
<u>227,114,956</u>	<u>45,614,924</u>	<u>272,729,880</u>
<u>\$231,010,778</u>	<u>\$ 48,340,198</u>	<u>\$279,350,976</u>

This page intentionally left blank

FUND FINANCIAL STATEMENTS

Governmental Fund Financial Statements

Proprietary Fund Financial Statements

Fiduciary Fund Financial Statements

This page intentionally left blank

GOVERNMENTAL FUND FINANCIAL STATEMENTS

General Fund accounts for resources traditionally associated with governmental which are not required legally or by sound financial management to be accounted for in another fund.

State Gas Tax Special Revenue Fund accounts for street and maintenance projects of the public works department. Financing is provided by the City's allocation of State gasoline taxes.

Housing Successor Special Revenue Fund accounts for future affordable housing projects.

Non-Major Governmental Funds is the aggregate of all the non-major governmental funds.

City of Buena Park
Balance Sheet
Governmental Funds
June 30, 2019

	Major Funds		
	General	State	
		Gasoline Tax Special Revenue	Housing Successor Special Revenue
ASSETS			
Cash and investments	\$ 32,212,779	\$ 3,912,959	\$ 2,991,349
Restricted cash and investments	85,586	37,585	-
Accounts receivable	712,021	773,762	-
Interest receivable	128,764	11,952	12,113
Taxes receivable	111,860	-	-
Loans receivable, net	-	-	18,594,129
Due from other governments	6,699,695	561,952	3,236
Prepaid items	38,824	-	-
Inventory	101,677	-	-
Property held for resale	8,619,465	-	3,676,720
Due from other funds	629,185	-	-
Total assets	\$ 49,339,856	\$ 5,298,210	\$ 25,277,547
LIABILITIES, DEFERRED INFLOW OF RESOURCES AND FUND BALANCES			
Liabilities:			
Accounts payable	\$ 1,376,774	\$ 95,042	\$ -
Accrued liabilities	1,608,689	10,826	8,562
Deposits payable	1,586,452	-	-
Retention payable	21,990	37,982	-
Unearned revenue	131,038	-	-
Due to other funds	-	-	-
Total liabilities	4,724,943	143,850	8,562
Deferred Inflows of Resources			
Unavailable revenue	276,665	920,437	-
Total deferred inflows of resources	276,665	920,437	-
Fund Balances: (Note 11)			
Nonspendable	8,759,966	-	-
Restricted	85,586	4,233,923	25,268,985
Assigned	7,657,044	-	-
Unassigned	27,835,652	-	-
Total fund balances	44,338,248	4,233,923	25,268,985
Total liabilities, deferred inflows of resources, and fund balances	\$ 49,339,856	\$ 5,298,210	\$ 25,277,547

Other Governmental Funds	Total Governmental Funds
\$ 5,483,039	\$ 44,600,126
66,896	190,067
146,131	1,631,914
25,062	177,891
-	111,860
8,147,098	26,741,227
805,882	8,070,765
300	39,124
-	101,677
-	12,296,185
-	629,185
<u>\$ 14,674,408</u>	<u>\$ 94,590,021</u>

\$ 902,103	\$ 2,373,919
133,423	1,761,500
-	1,586,452
66,834	126,806
-	131,038
629,185	629,185
<u>1,731,545</u>	<u>6,608,900</u>

<u>-</u>	<u>1,197,102</u>
<u>-</u>	<u>1,197,102</u>

-	8,759,966
13,710,858	43,299,352
-	7,657,044
<u>(767,995)</u>	<u>27,067,657</u>
<u>12,942,863</u>	<u>86,784,019</u>
<u>\$ 14,674,408</u>	<u>\$ 94,590,021</u>

This page intentionally left blank

City of Buena Park
Reconciliation of the Governmental Funds Balance Sheet
to the Government-Wide Statement of Net Position
June 30, 2019

Total Fund Balances - Total Governmental Funds \$ 86,784,019

Amounts reported for governmental activities in the Statement of Net Position were different because:

financial resources. Therefore, they were not reported in the Governmental Funds Balance Sheet. Except for the internal service funds reported below, the capital assets were adjusted as follows:

	Government- Wide Statement of Net Position	Internal Service Funds	Total
Non-depreciable	\$ 81,029,077	\$ -	\$ 81,029,077
Depreciable, net	162,296,163	(2,633,605)	159,662,558
Total capital assets	<u>\$ 243,325,240</u>	<u>\$ (2,633,605)</u>	<u>240,691,635</u>

Unavailable revenue recorded in the fund financial statements resulting from activities in which revenues were earned but funds were not available are reclassified as revenues in the Government-Wide Financial Statements. 1,197,102

Interest payable on long-term debt did not require current financial resources. Therefore, interest payable was not reported as a liability in Governmental Funds Balance Sheet. (63,125)

Internal service funds were used by management to charge the costs of certain activities, such as insurance, to individual funds. The assets and liabilities of the Internal service funds were included in governmental activities in the Government-Wide Statement of Net Position. 8,175,143

Employer contributions for pension and OPEB were recorded as expenditures in the governmental funds. However, in the Government-Wide Financial Statements these contributions are deferred. 9,216,007

In the Government-Wide Financial Statements, certain differences between actuarial amounts and actual results for pension are deferred and amortized over a period of time, however these differences do not impact the Governmental Funds Balance Sheet:

Deferred outflows of resources - pension	10,917,352
Deferred inflows of resources - OPEB	(5,247,969)
Deferred inflows of resources - pension	(10,908)

Long-term liabilities were not due and payable in the current period. Therefore, they were not reported in the Governmental Funds Balance Sheet.

	Government- Wide Statement of Net Position	Internal Service Funds	Total
Claims and judgments payable - due within one year	\$ (100,000)	\$ 100,000	\$ -
Employee leave benefits - due within one year	(21,000)	21,000	-
Termination benefits payable	-	-	-
Bonds payable - due within one year	(480,200)	-	(480,200)
Net OPEB liability	(5,593,845)	-	(5,593,845)
Net pension liability	(103,861,739)	2,080,522	(101,781,217)
Long term liabilities - due in more than one year	(19,560,485)	6,767,269	(12,793,216)
Total long-term liabilities	<u>\$ (129,617,269)</u>	<u>\$ 8,968,791</u>	<u>(120,648,478)</u>

Net Position of Governmental Activities

\$ 231,010,778

See accompanying Notes to Basic Financial Statements.

City of Buena Park
Statement of Revenues, Expenditures and Changes in Fund Balances
Governmental Funds
For the year ended June 30, 2019

	Major Funds		
	General	State Gasoline Tax Special Revenue	Housing Successor Special Revenue
REVENUES:			
Taxes	\$ 49,577,321	\$ -	\$ -
Licenses and permits	516,759	-	-
Fines and forfeitures	928,613	-	-
Intergovernmental	9,333,414	3,477,792	-
Charges for services	7,261,736	-	-
Investment income	1,409,690	93,287	129,846
Miscellaneous	1,215,280	-	801,723
Total revenues	70,242,813	3,571,079	931,569
EXPENDITURES:			
Current:			
General government	7,199,474	-	-
Leisure	3,183,481	-	-
Health	3,161,026	-	-
Transportation	4,446,835	442,091	-
Public protection	37,281,325	-	-
Development	2,239,213	-	486,838
Environmental	3,343,164	-	-
Capital outlay	1,196,269	2,418,511	-
Debt Service:			
Principal retirement	2,107,260	-	-
Interest and other charges	438,715	-	-
Total expenditures	64,596,762	2,860,602	486,838
REVENUES OVER (UNDER) EXPENDITURES	5,646,051	710,477	444,731
OTHER FINANCING SOURCES (USES):			
Transfers in	690,617	1,357,157	-
Transfers out	(1,673,385)	(543,662)	-
Insurance recoveries	495,101	-	-
Proceeds from sale of capital assets	2,158	8,400	375,700
Total other financing sources (uses)	(485,509)	821,895	375,700
Net change in fund balances	5,160,542	1,532,372	820,431
FUND BALANCES:			
Beginning of year	39,177,706	2,701,551	24,448,554
End of year	\$ 44,338,248	\$ 4,233,923	\$ 25,268,985

Non-Major Governmental Funds	Total Governmental Funds
\$ 428,022	\$ 50,005,343
-	516,759
-	928,613
4,335,615	17,146,821
1,023,121	8,284,857
204,482	1,837,305
-	2,017,003
<u>5,991,240</u>	<u>80,736,701</u>
12,920	7,212,394
-	3,183,481
-	3,161,026
466,093	5,355,019
956,855	38,238,180
1,399,343	4,125,394
-	3,343,164
3,445,045	7,059,825
-	2,107,260
154	438,869
<u>6,280,410</u>	<u>74,224,612</u>
<u>(289,170)</u>	<u>6,512,089</u>
1,369,448	3,417,222
(2,124,682)	(4,341,729)
-	495,101
-	386,258
<u>(755,234)</u>	<u>(43,148)</u>
(1,044,404)	6,468,941
<u>13,987,267</u>	<u>80,315,078</u>
<u>\$ 12,942,863</u>	<u>\$ 86,784,019</u>

City of Buena Park

Reconciliation of the Governmental Funds Statement of Revenues, Expenditures, and Changes in Fund Balances to the Government-Wide Statement of Activities For the year ended June 30, 2019

Net Change in Fund Balances - Total Governmental Funds	\$ 6,468,941
---	---------------------

Amounts reported for governmental activities in the Statement of Activities were different because:

Governmental funds reported capital outlay as expenditures. However, in the Government-Wide Statement of Activities, the cost of those assets was allocated over their estimated useful lives as depreciation expense. This was the amount of capital assets recorded in the current period, net of Internal Service Funds of \$439,291	6,072,331
Depreciation expense on capital assets was reported in the Government-Wide Statement of Activities, but they did not require the use of current financial resources. Therefore, depreciation expense was not reported as expenditures in the governmental funds, net of Internal Service Funds of \$533,724.	(6,703,794)
Accrued compensated leave payable was an expenditure in governmental funds, but the accrued payable increased compensated leave liabilities in the Government-Wide Statement of Net Position.	243,823
OPEB expenses reported in the Statement of Activities do not require the use of current financial resources and therefore are not reported as expenditures in governmental funds.	(500,926)
Bond proceeds provided current financial resources to governmental funds, but issuing debt increased long-term liabilities in the Government-Wide Statement of Net Position. Repayment of bond principal was an expenditure in governmental funds, but the repayment reduced long-term liabilities in the Government-Wide Statement of Net Position.	
Long-term debt repayments	2,107,260
Amortization of bond premium	25,342
Long term receivables that did not meet the revenue recognition criteria in the governmental funds but were recognized as revenue in the Government-Wide Financial Statements.	(740,594)
Pension expenses reported in the Statement of Activities do not require the use of current financial resources and therefore are not reported as expenditures in governmental funds.	(13,602,830)
Employer contributions for pension and OPEB were recorded as expenditures in the governmental funds. However, in the Government-Wide Financial Statements these contributions are deferred.	9,216,007
Interest expense on long-term debt is reported on the accrual basis on the Government-Wide Statements, but expenditures on long-term debt in the governmental funds statements are recorded when paid. The following amount represents the change in accrued interest from the prior year.	6,816
Internal service funds were used by management to charge the costs of certain activities, such as insurance and fleet management, to individual funds. The net revenue of the internal service funds was reported with governmental activities.	1,303,446
Change in Net Position of Governmental Activities	\$ 3,895,822

PROPRIETARY FUND FINANCIAL STATEMENTS

Water Fund accounts for the activities of the water utilities system, which provides service to the residents of the City and some neighboring cities.

Internal Service Funds are used to account for the financing of goods and services provided by one department or agency to other departments or agencies on a cost reimbursement basis.

City of Buena Park
Statement of Net Position
Proprietary Funds
June 30, 2019

	Business-type Activities Water Enterprise Fund	Governmental Activities Internal Service Funds
ASSETS		
Current assets:		
Cash and investments	\$ 21,272,180	\$ 14,400,409
Restricted cash and investments	231,222	-
Accounts receivable, net	2,668,489	10,608
Interest receivable	86,984	53,840
Loans receivable	-	19,617
Prepays items	10,000	14,284
Total current assets	24,268,875	14,498,758
Noncurrent assets:		
Capital assets:		
Non-depreciable	8,319,902	-
Depreciable, net	28,497,200	2,633,605
Total capital assets	36,817,102	2,633,605
Total noncurrent assets	36,817,102	2,633,605
Total assets	61,085,977	17,132,363
DEFERRED OUTFLOWS OF RESOURCES		
Deferred employer pension contributions	468,145	185,823
Deferred outflows of resources - pension	179,284	71,164
Total deferred outflows of resources	647,429	256,987
LIABILITIES		
Current Liabilities:		
Accounts payable	2,293,961	187,108
Accrued liabilities	86,822	28,316
Deposits payable	528,213	-
Retention payable	231,222	-
Employee leave benefits - due within one year	42,000	21,000
Loans payable - due within one year	249,238	-
Claims payable - due within one year	-	100,000
Total current liabilities	3,431,456	336,424
Noncurrent liabilities:		
Employee leave benefits - due in more than one year	158,445	41,922
Loans payable - due in more than one year	4,486,277	-
Claims payable - due in more than one year	-	6,725,347
Net pension liability	5,241,472	2,080,522
Total noncurrent liabilities	9,886,194	8,847,791
Total liabilities	13,317,650	9,184,215
DEFERRED INFLOWS OF RESOURCES		
Deferred inflows of resources - pension	75,558	29,992
Total deferred inflows of resources	75,558	29,992
NET POSITION		
Net investment in capital assets	32,081,587	2,633,605
Unrestricted	16,258,611	5,541,538
Total net position	\$ 48,340,198	\$ 8,175,143

See accompanying Notes to Basic Financial Statements.

City of Buena Park
Statement of Revenues, Expenses and Changes in Fund Net Position
Proprietary Funds
For the year ended June 30, 2019

	Business-type Activities Water Enterprise Fund	Governmental Activities Internal Service Funds
OPERATING REVENUES:		
Charges for services	\$ 18,807,036	\$ 5,458,380
Other	-	-
Total operating revenues	18,807,036	5,458,380
OPERATING EXPENSES:		
Self-insurance	-	941,952
Employee benefits	-	306,407
Maintenance and supplies	-	3,531,882
Information systems	-	458,854
Water services	14,588,358	-
Health services	944,060	-
Depreciation	1,030,487	533,724
Total operating expenses	16,562,905	5,772,819
OPERATING INCOME (LOSS)	2,244,131	(314,439)
NONOPERATING REVENUES (EXPENSES):		
Investment income	648,213	438,890
Gain (loss) on sale of property	41,400	46,018
Total nonoperating revenues (expenses)	689,613	484,908
INCOME (LOSS) BEFORE TRANSFERS	2,933,744	170,469
Transfers in	-	1,274,177
Transfers out	(208,470)	(141,200)
Total transfers	(208,470)	1,132,977
Change in net position	2,725,274	1,303,446
NET POSITION:		
Beginning of year	45,614,924	6,871,697
End of year	\$ 48,340,198	\$ 8,175,143

City of Buena Park
Statement of Cash Flows
Proprietary Funds
For the year ended June 30, 2019

	Business-type Activities Water Enterprise Fund	Governmental Activities Internal Service Funds
CASH FLOWS FROM OPERATING ACTIVITIES:		
Cash received from other funds	\$ -	\$ 5,457,024
Cash received from customers	19,366,775	-
Cash payments to suppliers for goods and services	(14,364,572)	(4,593,426)
Cash paid to employees	(1,938,348)	(919,558)
Net cash provided by (used in) operating activities	3,063,855	(55,960)
CASH FLOWS FROM NONCAPITAL FINANCING ACTIVITIES:		
Transfers in	-	1,274,177
Transfers out	(208,470)	(141,200)
Net cash provided by (used in) noncapital financing activities	(208,470)	1,132,977
CASH FLOWS FROM CAPITAL AND RELATED FINANCING ACTIVITIES:		
Acquisition of capital assets	(4,297,646)	(439,291)
Proceed from sale of capital assets	41,400	46,018
Proceed from sale of capital assets	4,984,753	-
Long-term debt repayment	(249,238)	-
Net cash (used in) capital and related financing activities	479,269	(393,273)
CASH FLOWS FROM INVESTING ACTIVITIES:		
Investment income received	627,012	435,454
Net cash provided by investing activities	627,012	435,454
NET INCREASE IN CASH AND CASH EQUIVALENTS	3,961,666	1,119,198
CASH AND CASH EQUIVALENTS - Beginning of year	17,541,736	13,281,211
CASH AND CASH EQUIVALENTS - End of year	\$ 21,503,402	\$ 14,400,409
FINANCIAL STATEMENT PRESENTATION:		
Cash and investments	\$ 21,272,180	\$ 14,400,409
Restricted cash and investments	231,222	-
Total	\$ 21,503,402	\$ 14,400,409
RECONCILIATION OF OPERATING INCOME TO NET CASH PROVIDED BY OPERATING ACTIVITIES:		
Operating income	\$ 2,244,131	\$ (314,439)
Adjustments to reconcile operating income to net cash provided by operating activities:		
Depreciation	1,030,487	533,724
Changes in assets and liabilities:		
Accounts receivable	383,489	(2,923)
Loans receivable	-	1,567
Prepaid items	-	656,921
Deferred outflows of resources - pension	503,855	200,043
Accounts payable	(1,111,174)	(133,957)
Accrued liabilities	(37,910)	(10,762)
Deposits payable	176,250	-
Retention payable	30,626	-
Employee leave benefits	1,783	6,307
Claims payable	-	(931,147)
Net pension liability	(56,044)	(20,991)
Deferred inflows of resources - pension	(101,638)	(40,303)
Total adjustments	819,724	258,479
Net cash provided by (used in) operating activities	\$ 3,063,855	\$ (55,960)

See accompanying Notes to Basic Financial Statements.

FIDUCIARY FUND FINANCIAL STATEMENTS

Private Purpose Trust Funds

Successor Agency Trust Fund accounts for assets and liabilities transferred from the City to the Successor Agency Trust Fund.

Agency Funds

Agency Fund accounts for assets and liabilities related to the Community Facilities District Buena Park Mall and the Buena Park Tourism Marketing District.

City of Buena Park
Statement of Fiduciary Net Position
Fiduciary Funds
June 30, 2019

	Successor Agency Private-Purpose	
	Trust Fund	Agency Funds
ASSETS		
Cash and Investments	\$ 8,291,301	\$ 578,250
Accounts receivable	-	142,549
Interest receivable	33,877	-
Restricted cash and Investments	8,892,296	6,551,222
Loans Receivable	65,545	-
Construction in progress	3,959,198	-
Total assets	<u>21,242,217</u>	<u>7,272,021</u>
LIABILITIES		
Liabilities:		
Accounts payable	31	39,894
Accrued Liabilities	4,535	-
Deposits payable	-	705,905
Interest Payable	1,391,534	-
Unearned revenue	13,129	-
Bonds Payable, due within one year	4,420,000	-
Bonds Payable, due in more than one year	63,638,939	-
Due to bondholders	-	6,526,222
Total liabilities	<u>69,468,168</u>	<u>\$ 7,272,021</u>
NET POSITION		
Net Position held in trust for Successor Agency	<u>\$ (48,225,951)</u>	

City of Buena Park
Statement of Changes in Fiduciary Net Position
Fiduciary Fund
Year Ended June 30, 2019

	Successor Agency Private-Purpose Trust Fund
ADDITIONS:	
Taxes	\$ 9,517,776
Interest income	357,770
Total additions	<u>9,875,546</u>
DEDUCTIONS:	
Administrative cost	717,508
Contractual obligations	572,186
Interest on bonds	3,852,640
Total Deductions	<u>5,142,334</u>
NET POSITION:	
Beginning of year	<u>(52,959,163)</u>
End of year	<u>\$ (48,225,951)</u>

This page intentionally left blank

NOTES TO BASIC FINANCIAL STATEMENTS

This page intentionally left blank

City of Buena Park

Notes to Basic Financial Statements

For the year ended June 30, 2019

1. SUMMARY OF SIGNIFICANT ACCOUNTING POLICIES

The basic financial statements of the City of Buena Park, California (City) have been prepared in conformity with generally accepted accounting principles (GAAP) as applied to governmental agencies. The Governmental Accounting Standards Board (GASB) is the accepted standard setting body for establishing governmental accounting and financial reporting principles. The more significant of the City's accounting policies are described below.

A. *Financial Reporting Entity*

The City of Buena Park was incorporated January 27, 1953 under the general laws of the State of California. The City became a charter City in November 2008.

The accounting policies of the City of Buena Park (the "City") conform to accounting principles generally accepted in the United States of America as applicable to governments. As required by accounting principles generally accepted in the United States of America, these financial statements present the City and its component units, entities for which the City is considered to be financially accountable. The City is considered to be financially accountable for an organization if the City appoints a voting majority of that organization's governing body and the City is able to impose its will on that organization or there is a potential for that organization to provide specific financial benefits to or impose specific financial burdens on the City. The City is also considered to be financially accountable for an organization if that organization is fiscally dependent upon the City (i.e., it is unable to adopt its budget, levy taxes, set rates or charges, or issue bonded debt without approval from the City). In certain cases, other organizations are included as component units if the nature and significance of their relationship with the City are such that their exclusion would cause the City's financial statements to be misleading or incomplete. The accompanying financial statements include the financial activities of the City, and its component unit, the Buena Park Public Financing Authority.

The Buena Park Public Financing Authority (PFA) was formed for the purpose of financing acquisitions and infrastructure improvements. The PFA and the City have a financial and operational relationship, which requires that the PFA's financial statements be blended into the City's financial statements. The PFA's Board consists exclusively of all five members of the City Council. Separately issued financial statements of the PFA are not available.

B. *Basis of Accounting and Measurement Focus*

The government-wide financial statements are reported using the *economic resources measurement focus* and the *accrual basis of accounting*, as are the proprietary fund and fiduciary fund financial statements.

Revenues are recorded when earned and expenses are recorded when a liability is incurred, regardless of the timing of related cash flows. Property taxes are recognized as revenues in the year for which they are levied. Grants and similar programs are recognized as revenue as soon as all eligibility requirements imposed by providers have been met.

Governmental fund financial statements are reported using the *current financial resources measurement focus* and the *modified accrual basis of accounting*. Revenues are recognized when they are both measurable and available. Amounts are considered measurable when they can be estimated, or otherwise determined. Revenues are considered to be available if they are collected within the current period or soon enough thereafter to pay for liabilities in the current period. For this purpose, the City considers revenues to be available if they are collected within 60 days of the end of the current fiscal period.

City of Buena Park

Notes to Basic Financial Statements

For the year ended June 30, 2019

1. SUMMARY OF SIGNIFICANT ACCOUNTING POLICIES, Continued

B. Basis of Accounting and Measurement Focus, Continued

Sales taxes, property taxes, franchise taxes, gas taxes, motor vehicle in lieu, transient occupancy taxes, grants and interest associated with the current fiscal period are all considered to be susceptible to accrual and have been recognized as revenues of the current fiscal period to the extent normally collected within the availability period. Other revenue items are considered to be measurable and available when cash is received by the City.

Proprietary funds distinguish operating revenues and expenses from non-operating items. Operating revenues and expenses generally result from providing services and producing and delivering goods in connection with a proprietary fund's principal ongoing operations. The principal operating revenues of the City's enterprise fund and internal service funds are charges to customers for services provided. Operating expenses for the City's enterprise fund and internal service funds include the cost of sales and services, administrative expenses, and depreciation on capital assets. All revenues and expenses not meeting this definition are reported as non-operating revenues and expenses.

The City's internal service funds are presented in the proprietary funds financial statements. Because the principal users of the internal services are the City's governmental activities, the financial statements of the internal service fund are consolidated in the governmental activities column when presented in the government-wide financial statements. To the extent possible, the cost of these services is reported in the appropriate functional activity (general government, public protection, development, etc.).

As a general rule, the effect of interfund activity has been eliminated from the government-wide financial statements. Interfund services provided and used are not eliminated in the process of consolidation.

Amounts reported as program revenues include 1) charges to customers or applicants for goods, services, or privileges provided, 2) operating grants and contributions, and 3) capital grants and contributions, including special assessments. Internally dedicated resources are reported as general revenues rather than program revenues. Likewise, general revenues include all taxes.

When both restricted and unrestricted resources are combined and are available for use, it is the City's policy to use restricted resources first, then unrestricted resources as they are needed.

Government-wide and Fund Financial Statements

The basic financial statements of the City are composed of the following:

- Government-wide financial statements
- Fund financial statements
- Notes to financial statements

The City's basic financial statements are prepared in accordance with accounting principles generally accepted in the United States of America. The Governmental Accounting Standards Board is the acknowledged standard setting body for establishing accounting and financial reporting standards followed by governmental entities in the United States of America.

City of Buena Park
Notes to Basic Financial Statements
For the year ended June 30, 2019

1. SUMMARY OF SIGNIFICANT ACCOUNTING POLICIES, Continued

B. Basis of Accounting and Measurement Focus, Continued

Government-wide Financial Statements

The government-wide financial statements (i.e., the Statement of Net Position and the Statement of Activities) report information on all of the non-fiduciary activities of the primary government and its component units. For the most part, the effect of interfund activity has been removed from these statements. Governmental activities, which normally are supported by taxes and intergovernmental revenues, are reported separately from business-type activities, which rely to a significant extent on fees and charges for support.

The Statement of Activities demonstrates the degree to which direct expenses of a given function are offset by program revenues. Direct expenses are expenses that are clearly identifiable with a specific program, project, function or segment. Program revenues of the City include: 1) charges to customers or applicants who purchase, use, or directly benefit from goods, services, or privileges provided by a given function or segment and 2) grants and contributions that are restricted to meeting the operational or capital requirements of a particular function or segment. Taxes and other items that are not properly included among program revenues are reported instead as general revenues.

Fund Financial Statements

Separate financial statements are provided for governmental funds, proprietary funds, and fiduciary funds. Major governmental funds are reported as separate columns in the fund financial statements.

Fund Classifications

The City reports the following major governmental funds:

The *General Fund* - is the general operating fund of the City. This fund is used to account for all financial resources of the City, except for those required to be accounted for in another fund.

The *State Gasoline Tax Fund* is used to account for street and maintenance projects of the public works department. Financing is provided by the City's allocation of State gasoline taxes.

The *Housing Successor Fund* - is used to account for future affordable housing projects. The majority of revenues recorded in the fund are loan repayments and proceeds for sale of properties held for low and moderate income housing purposes.

The City reports the following major proprietary fund:

The *Water Enterprise Fund* - is used to account for the costs (including depreciation) of providing water services to the general public and to account for the user charges by which these costs are recovered.

Additionally, the City reports the following fund types:

The *Internal Service Funds* - are used to finance and account for activities involved in rendering information technology, equipment replacement and maintenance, building maintenance, employee benefits and self-insurance services to departments within the City. Costs of materials and services used are accumulated in these funds and charged to the user departments as such goods are delivered or services are rendered.

City of Buena Park
Notes to Basic Financial Statements
For the year ended June 30, 2019

1. SUMMARY OF SIGNIFICANT ACCOUNTING POLICIES, Continued

B. Basis of Accounting and Measurement Focus, Continued

Fiduciary fund financial statements consist of a Statement of Fiduciary Net Position and a Statement of Changes in Fiduciary Net Position. The City has two types of fiduciary funds, an agency fund and a private-purpose trust fund. Agency funds are used to account for the assets held for distribution by the City as an agent for another entity for which the City has custodial responsibility and accounts for the flow of assets. Private-purpose trust funds account for resources of all other trust arrangements in which principal and income benefit individuals, private organizations, or other governments (i.e. unclaimed property/escheat property). Fiduciary funds are accounted for using the accrual basis of accounting. The City reports the following fiduciary funds:

Agency Funds – account for funds in which the City is acting as agent for another agency. The specific nature of the activities reported in the agency funds are the Buena Park Mall Community Facilities District and the Buena Park Tourism Marketing District. Agency funds are custodial in nature and do not involve measurement of results of operations, however, they do use the full accrual basis of accounting to recognize receivables and payables.

Successor Agency Private Purpose Trust Fund – accounts for assets and liabilities transferred in fiscal year 2012 from the Redevelopment Agency of the City of Buena Park to the Successor Agency Trust Fund.

C. Cash, Cash Equivalents and Investments

The City pools cash resources from all funds in order to facilitate the management of cash. The balance in the pooled cash account is available to meet current operating requirements. Cash in excess of current requirements is invested in various interest-bearing accounts and other investments for varying terms.

In accordance with GASB Statement No. 40, *Deposit and Investment Disclosures (Amendment of GASB No. 3)*, certain disclosure requirements for Deposits and Investment Risks were made in the following areas:

- Interest Rate Risk
- Credit Risk
 - Overall
 - Custodial Credit Risk
 - Concentrations of Credit Risk

In addition, other disclosures are specified including use of certain methods to present deposits and investments, highly sensitive investments, credit quality at year-end, and other disclosures.

In accordance with GASB Statement No. 31, *Accounting and Financial Reporting for Certain Investments and for External Investment Pools*, highly liquid market investments with maturities of one year or less at time of purchase are stated at amortized cost. All other investments are stated at fair value. The City categorizes the fair value measurements of its investments based on the hierarchy established by generally accepted accounting principles. The fair value hierarchy, which has three levels, is based on the valuation inputs used to measure an asset's fair value: Level 1 inputs are quoted prices in active markets for identical assets; Level 2 inputs are significant other observable inputs; Level 3 inputs are significant unobservable inputs. The City does not have any investments that are measured using Level 3 inputs.

City of Buena Park
Notes to Basic Financial Statements
For the year ended June 30, 2019

1. SUMMARY OF SIGNIFICANT ACCOUNTING POLICIES, Continued

C. *Cash, Cash Equivalents and Investments, Continued*

The City participates in an investment pool managed by the State of California entitled Local Agency Investment Fund (LAIF) which has invested a portion of the pooled funds in Structured Notes and Asset-Backed Securities. LAIF's investments are subject to credit risk with the full faith and credit of the State of California collateralizing these investments. In addition, these Structured Notes and Asset-Backed Securities are subject to market risk as to the change in interest rates.

Cash equivalents are considered amounts in demand deposits and short-term investments with a maturity date within three months of the date acquired by the City and are presented as "Cash and Investments" in the accompanying Basic Financial Statements.

Cash equivalents are defined as investments with original maturities of 90 days or less, which are readily convertible to known amounts of cash. For the purpose of the statement of cash flows, the City considers all pooled cash and investments (consisting of cash and investments and restricted cash and investments) held by the City as cash and cash equivalents because the pool is used essentially as a demand deposit account from the standpoint of the funds. The City also considers all non-pooled cash and investments (consisting of cash with fiscal agent and restricted cash and investments held by fiscal agent) as cash and cash equivalents because investments meet the criteria for cash equivalents defined above.

D. *Inventories*

Inventories held by the General Fund are stated at cost on a first-in, first-out basis. The General Fund inventories are recorded as an expenditure when used (consumption method).

E. *Property Held for Resale*

Property held for resale is reported in Housing Successor special revenue fund and General Fund. Property held for resale is valued at the lower of cost or expected net realizable value.

F. *Capital Assets*

Capital assets, which include land, buildings, improvements, equipment, furniture, and infrastructure assets (e.g. roads, sidewalks, and similar items), are reported in the applicable governmental or business-type activities in the Government-Wide Financial Statements. Capital assets are recorded at historical cost or estimated historical cost if actual cost is not available. Donated assets, donated works of art and similar items, and capital assets received in service concession arrangements are valued at their acquisition value on the date received. Generally, capital asset purchases in excess of \$1,000 are capitalized if they have an expected useful life of two years or more.

City of Buena Park
Notes to Basic Financial Statements
For the year ended June 30, 2019

1. SUMMARY OF SIGNIFICANT ACCOUNTING POLICIES, Continued

F. Capital Assets, Continued

For capital assets, depreciation is recorded on a straight-line basis over the useful lives of the assets as follows:

Buildings	25 - 45 years
Pumping Plant, Reservoir, Wells	15 - 50 years
Distribution System	25 – 50 years
Sewer Lines	75 years
Water System	20 – 75 years
Improvements	10 – 40 years
Machinery and Equipment	2 – 20 years
Furniture and Fixtures	2 – 20 years
Infrastructure	25 – 75 years

The City elected to use the Basic Approach as defined by GASB Statement No. 34 for infrastructure reporting. The City conducted a valuation of its infrastructure assets as of July 1, 2002. This valuation determined the original cost using one of the following methods:

- Use of historical records where available.
- Standard unit costs appropriate for the construction/acquisition date.
- Present cost indexed by a reciprocal factor of the price increase from the construction/acquisition date to the current date.

Accumulated depreciation is defined as the total depreciation from the date of construction/acquisition to the current date on a straight line method using industry accepted life expectancies for each infrastructure subsystem. The book value was then computed by deducting the accumulated depreciation from the original cost.

Interest accrued during capital assets construction, if any, is capitalized for the business-type activities as part of the asset cost.

G. Interest Payable

In the Government-Wide Financial Statements, interest payable on long-term debt is recognized as the liability is incurred for governmental fund types and proprietary fund types.

In the Fund Financial Statements, proprietary fund types recognize the interest payable when the liability is incurred.

H. Unearned revenue

In the Government-Wide Financial Statements, unearned revenue is recognized for transactions for which revenue has not yet been earned. Typical transactions recorded as unearned revenues in the Government-Wide Financial Statements are prepaid charges for services.

I. Claims and Judgments

The City records a liability for litigation, judgments and claims when it is probable that an asset has been impaired or a liability has been incurred prior to year-end and the probable amount of loss (net of any insurance coverage) can be reasonably estimated. This liability is recorded in the internal service funds which account for the City's self-insurance activities.

City of Buena Park
Notes to Basic Financial Statements
For the year ended June 30, 2019

1. SUMMARY OF SIGNIFICANT ACCOUNTING POLICIES, Continued

J. Deferred Outflows/Inflows of Resources

In addition to assets, the statement of net position or balance sheet will sometimes report a separate section for deferred outflows of resources. This separate financial statement element, deferred outflows of resources, represents a consumption of net position that applies to a future period(s) and so will not be recognized as an outflow of resources (expense/ expenditure) until then.

In addition to liabilities, the statement of net position or balance sheet will sometimes report a separate section for deferred inflows of resources. This separate financial statement element, deferred inflows of resources, represents an acquisition of net position that applies to a future period(s) and so will not be recognized as an inflow of resources (revenue) until that time.

K. Long-Term Debt

Government-Wide Financial Statements – Long-term debt and other long-term obligations are reported as liabilities in the appropriate activities.

Bond premiums and discounts are amortized over the life of the bonds using the effective interest method. Bonds payable is reported net of the applicable bond premium or discount. Issuance costs, except for prepaid bond insurance are expensed at the time of debt issuance.

Fund Financial Statements – The governmental fund financial statements do not present long-term debt. As such, long-term debt is shown in the Reconciliation of the Governmental Funds Balance Sheet to the Government-Wide Statement of Net Position.

Bond premiums and discounts, as well as issuance costs, are recognized during the current period as other financing sources or uses. Bond proceeds are reported as other financing sources.

Proprietary Fund Financial Statements use the same principles as those used in the Government-Wide Financial Statements.

L. Property Taxes

Property taxes are reported on the modified accrual basis. Accordingly, they are recognized as levied provided they meet the modified accrual criteria. Property taxes not meeting the criteria are deferred until they are received or otherwise meet the criteria.

Property taxes were levied on assessed valuations on March 1 and became a lien on the property assessed on that date. Taxes on the secured rolls are payable in two installments on November 1 and February 1 and become delinquent on December 10 and April 10, respectively. Taxes on unsecured property were assessed and payable on March 1 and became delinquent the following August 31.

All property taxes are collected by the County of Orange Tax Collector and are apportioned to participating agencies in accordance with a prearranged schedule of apportionments as follows:

Lien Date	January 1	
Levy Date	July 1 to June 30	
Due Date	November 1	- 1st Installment
	March 1	- 2nd Installment
Collection Date	December 10	- 1st Installment
	April 10	- 2nd Installment

City of Buena Park
Notes to Basic Financial Statements
For the year ended June 30, 2019

1. SUMMARY OF SIGNIFICANT ACCOUNTING POLICIES, Continued

L. Property Taxes, Continued

The state constitutional amendment Proposition 13 (now Article XIII A to the Constitution) which became effective July 1, 1978, altered the method of property tax assessment. This amendment essentially reduces the total property tax levy to one percent of full cash value on the 1975-76 assessment adjusted upward by the lesser of the increase in CPI or per capita income indices or two percent compounded for each succeeding year except that property changing ownership subsequent to July 1, 1978 and improvements are reassessed at the time of the exchange or improvement and adjusted each year thereafter at the appropriate rate.

M. Net Position

Government-Wide Financial Statements

In the Government-Wide Financial Statements, net position are classified in the following categories:

Net Investment in Capital Assets – This amount consists of capital assets net of accumulated depreciation and reduced by outstanding debt that attributed to the acquisition, construction, or improvement of the assets.

Restricted – This amount is restricted by external creditors, grantors, contributors, or laws or regulations of governments.

Unrestricted – This amount is all net position that do not meet the definition of “net investment in capital assets” or “restricted net position” as defined above.

When an expense is incurred for purposes for which both restricted and unrestricted net position are available, the City’s policy is to apply restricted net position first.

N. Fund Balances

Fund Financial Statements

In February 2009, the Governmental Accounting Standards Board (GASB) issued Statement 54, Fund Balance Reporting and Governmental Fund Type Definitions (GASB 54). The new classification of fund balances is as follows:

Nonspendable Fund Balances

These include amounts that cannot be spent because they are either (a) not in spendable form or (b) legally or contractually required to be maintained intact, e.g., the principal of an endowment fund. Examples of “not in spendable form” include inventory, prepaid amounts, long-term notes and loans, property held for resale and other items not expected to be converted to cash. However, if the proceeds from the eventual sale or liquidation of the items would be considered restricted, committed or assigned (as defined further on) then these amounts would be included in the restricted, committed or assigned instead of the nonspendable classification. A debt service reserve fund held by a trustee is an example of fund balance in nonspendable form that is classified as restricted instead of nonspendable since the reserve is eventually liquidated to make the final debt service principal payment.

City of Buena Park
Notes to Basic Financial Statements
For the year ended June 30, 2019

1. SUMMARY OF SIGNIFICANT ACCOUNTING POLICIES, Continued

N. *Fund Balances, Continued*

Restricted Fund Balances

Restricted fund balances have externally enforceable limitations on use. The limitations on use can be imposed by creditors, grantors, or contributors as well as by constitutional provisions, City charter, enabling legislation, laws and government regulations.

Committed Fund Balances

Amounts that can only be used for specific purposes pursuant to constraints imposed by formal action (Resolution) of the City Council are classified as committed fund balances.

Assigned Fund Balances

Fund balance amounts for which the City Council has expressed intent for use but not taken formal action to commit are reported as assigned under GASB 54.

Unassigned Fund Balance

These are either residual positive net resources of the General Fund in excess of what can properly be classified in one of the other four categories, or negative balances. For all funds other than the General Fund, amounts expended in excess of resources that are restricted, committed, or assigned, negative unassigned fund balance may be necessary to report.

Hierarchy of Expenditures to Classify Fund Balance Amounts

To determine the composition of ending fund balances, the Council established the order in which restricted and unrestricted (committed, assigned and unassigned) funds are to be expended. To this purpose, for expenditures made in any governmental fund, the restricted amounts will be reduced first, followed by committed amounts, assigned amounts, and then unassigned amounts.

The City uses encumbrance accounting throughout the fiscal year to encumber appropriations based upon purchase orders issued to the City's vendors. Encumbrances outstanding at year-end are reported as expenditures in the budgetary financial statements reported in the Required Supplementary Information and the Supplementary Information. General fund encumbrances not lapsed at year-end are reported as assigned amounts. For all other funds, encumbrances not lapsed at year-end are reported as part of the funds' restricted or committed balances according to the original source of funds.

O. *Compensated Leave Payable*

For governmental funds, compensated leave payable is recorded as current and noncurrent liabilities and as expenses only on the Government-Wide Financial Statements. For proprietary funds, current and non-current liabilities for compensated leave payable are recorded as expenses in both the Government-Wide Financial Statement and the Fund Financial Statement.

P. *Use of Estimates*

The preparation of the Basic Financial Statements in conformity with GAAP requires management to make estimates and assumptions. These estimates and assumptions affect the reported amounts of assets and liabilities and the disclosure of contingent assets and liabilities. In addition, estimates affect the reported amount of expenses. Actual results could differ from these estimates and assumptions.

City of Buena Park
Notes to Basic Financial Statements
For the year ended June 30, 2019

1. SUMMARY OF SIGNIFICANT ACCOUNTING POLICIES, Continued

Q. Pension

For purposes of measuring the net pension liability and deferred outflows/inflows of resources related to pensions, and pension expense, information about the fiduciary net position of the City's California Public Employees' Retirement System (CalPERS) plans (Plans) and additions to/deductions from the Plans' fiduciary net position have been determined on the same basis as they are reported by CalPERS. For this purpose, benefit payments (including refunds of employee contributions) are recognized when due and payable in accordance with the benefit terms. Investments are reported at fair value. For this report, the following timeframes are used:

Valuation Date	June 30, 2017
Measurement Date	June 30, 2018
Measurement Period	July 1, 2017 to June 30, 2018

R. Other Postemployment Benefits (OPEB)

For purposes of measuring the net OPEB liability, deferred outflows of resources and deferred inflows of resources related to OPEB, and OPEB expense, information about the fiduciary net position of the City's plan (OPEB Plan) and additions to/deductions from the OPEB Plan's fiduciary net position have been determined on the same basis. For this purpose, benefit payments are recognized when currently due and payable in accordance with the benefit terms. Investments are reported at fair value. Generally accepted accounting principles require that the reported results must pertain to liability and asset information within certain defined timeframes. For this report, the following timeframes are used:

Valuation Date	June 30, 2017
Measurement Date	June 30, 2018
Measurement Period	July 1, 2017 to June 30, 2018

S. New Pronouncements

In 2019, the City adopted new accounting standards in order to conform to the following Governmental Accounting Standards Board Statements:

- GASB Statement No. 83, *Certain Asset Retirement Obligations* – The objective of this statement is to provide financial statement users with information about asset retirement obligations (AROs) that were not addressed in GASB standards by establishing uniform accounting and financial reporting requirements for these obligations. The requirements of this statement did not apply to the City for the current fiscal year.
- GASB Statement No. 88, *Certain Disclosures Related to Debt, including Direct Borrowings and Direct Placements* – The objective of this statement is to improve consistency in the information that is disclosed in notes to government financial statements related to debt, including direct borrowings and direct placements, and to provide financial statement users with additional essential information about debt. The requirements of this statement did not apply to the City for the current fiscal year.

City of Buena Park
Notes to Basic Financial Statements
For the year ended June 30, 2019

2. CASH AND INVESTMENTS

The City maintains a cash and investment pool for all funds. Certain restricted funds that are held and invested by independent outside custodians through contractual agreements are not pooled. These restricted funds include cash and investment held by trustees.

A. Summary of Cash and Investments

The following is a summary of cash and investments at June 30, 2019:

	<u>Government-Wide Statement of Net Position</u>			
	<u>Governmental Activities</u>	<u>Business-Type Activities</u>	<u>Fiduciary Funds</u>	<u>Total</u>
Cash and investments	\$ 59,000,535	\$ 21,272,180	\$ 8,869,551	\$ 89,142,266
Restricted cash and investments	-	231,222	15,443,518	15,674,740
Total cash and investments	\$ 59,000,535	\$ 21,503,402	\$ 24,313,069	\$ 104,817,006

Cash and investments as of June 30, 2019 consist of the following:

Cash on hand	\$ 24,348
Deposits with financial institution	1,382,989
Total cash on hand and deposits	<u>1,407,337</u>
Local Agency Investment funds	25,795,643
Investments	61,939,286
Total investments	<u>87,734,929</u>
Total City Treasury	<u>89,142,266</u>
Cash and investments with fiscal agent	<u>15,674,740</u>
Total cash and investments	<u>\$ 104,817,006</u>

B. Deposits

The carrying amount of the City's cash deposit was a positive amount of \$1,382,989 at June 30, 2019. Bank balances before reconciling items were a positive amount of \$3,796,003 at June 30, 2019. The City has waived the collateral requirements for cash deposits, which are fully insured up to \$250,000 by the Federal Deposit Insurance Corporation. The remaining amount was collateralized with securities held by the pledging financial institutions in the City's name.

The California Government Code (Code) requires California banks and savings and loan associations to secure the City's cash deposits by pledging securities as collateral. The Code states that collateral pledged in this manner shall have the effect of perfecting a security interest in such collateral superior to those of a general creditor. Thus, collateral for cash deposits is considered to be held in the City's name.

The market value of pledged securities must equal at least 110% of the City's cash deposits. California law also allows institutions to secure City deposits by pledging first trust deed mortgage notes having a value of 150% of the City's total cash deposits.

City of Buena Park
Notes to Basic Financial Statements
For the year ended June 30, 2019

2. CASH AND INVESTMENTS, Continued

B. Deposits, Continued

The City follows the practice of pooling cash and investments of all funds, except for funds required to be held by fiscal agents under the provisions of bond indentures. Interest income earned on pooled cash and investments is allocated to the various funds based on the period-end cash and investment balances. Interest income from cash and investments with fiscal agents is credited directly to the related fund.

C. Investments

Under the provisions of the City's investment policy, and in accordance with the Code, the following investments are authorized:

Authorized Investment Type	Maximum Maturity	Maximum Percentage of Portfolio	Maximum Investment in One Issuer
Securities issued by the U.S. Treasury	5 years	No limit	No limit
U.S. Agency Securities and Instrumentalies	5 years	No limit	No limit
Banker's acceptances	180 days	20%	5% of portfolio
Negotiable Certificates of Deposit	5 years	30%	5% of portfolio
Federally Insured Time Deposits	5 years	20%	5% of portfolio
Time deposits	5 years	20%	5% of portfolio
Repurchase Agreements	10 days	15%	15% of portfolio
Medium-term Notes	5 years	30%	30% of portfolio
Commercial Paper	270 days	25%	5% of portfolio
Local Agency Investment Fund (LAIF)	N/A	35%	No limit
Mutual Funds	5 years	20%	10% of portfolio
Supranationals	5 years	30%	10% of portfolio

Investments are stated at fair value using the aggregate method in all funds, resulting in the following investment income in all funds:

Interest income	\$ 969,657
Unrealized gain in changes in fair value of investments	1,662,836
Total investment income	\$ 2,632,493

The City's portfolio value fluctuates in an inverse relationship to any change in interest rate. Accordingly, if interest rates rise, the portfolio value will decline. If interest rates fall, the portfolio value will rise. The portfolio for year-end reporting purposes is treated as if it were all sold. Therefore, fund balance must reflect the portfolio's change in value. These portfolio value changes are unrealized unless sold. Generally the City's practice is to buy and hold investments until maturity dates. Consequently, the City's investments are carried at fair value.

The City is a voluntary participant in the Local Agency Investment Fund (LAIF) that is regulated by California Government Code Section 16429 under the oversight of the Treasurer of the State of California. The City's investments with LAIF at June 30, 2019, include a portion of the pool funds invested in Structured Notes and Asset-Backed Securities. These investments include the following:

City of Buena Park
Notes to Basic Financial Statements
For the year ended June 30, 2019

2. CASH AND INVESTMENTS, Continued

B. Deposits, Continued

Structured Notes – are debt securities (other than asset-backed securities) whose cash flow characteristics (coupon rate, redemption amount, or stated maturity) depend upon one or more indices and/or have embedded forwards or options.

Asset-Backed Securities – the bulk of which are mortgage-backed securities, entitle their purchasers to receive a share of the cash flows from a pool of assets such as principal and interest repayments from a pool of mortgages (such as Collateralized Mortgage Obligations) or credit card receivables.

As of June 30, 2019, the City had \$25,795,643 invested in LAIF, which had invested 1.77% of the pool investment funds in Structured Notes and Asset-Backed Securities as compared to 2.67% in the previous year. The LAIF fair value factor of 1.00171179 was used to calculate the fair value of the investments in LAIF.

D. Risk Disclosures

Interest Risk: Interest rate risk is the market value fluctuation due to overall changes in the interest rates. It is mitigated by limiting the average maturity of the City’s portfolio not to exceed three years.

Investments held in the City Treasury grouped by maturity date at June 30, 2019, are shown below:

Investment Type	Total	Investment Maturities (in years)			
		12 months or less	13-36 months	37-60 months	61 months and later
United States Treasury Securities	\$ 18,321,505	\$ 4,875,515	\$ 10,816,181	\$ 2,629,809	\$ -
United States Government					
Sponsored Enterprise Securities	26,309,067	11,280,290	9,168,250	5,860,527	-
Medium Term Corporate Notes (MTN)	15,602,826	997,434	7,030,602	7,574,790	-
Supranational	1,608,504	-	1,608,504	-	-
Money Market Mutual Funds	97,384	97,384	-	-	-
Local Agency Investment Fund	25,795,643	25,795,643	-	-	-
Total	\$ 87,734,929	\$ 43,046,266	\$ 28,623,537	\$ 16,065,126	\$ -

Credit Risk: Generally, credit risk is the risk that an issuer of an investment will not fulfill its obligations to the holder of the investment. This is measured by the assignment of a rating by a nationally recognized statistical rating organization. Presented below is the minimum rating required by (where applicable) the California Government Code, the City’s investment policy, or debt agreements, and the Standard and Poor’s rating as of year- end for each investment type.

City of Buena Park
Notes to Basic Financial Statements
For the year ended June 30, 2019

2. CASH AND INVESTMENTS, Continued

D. Risk Disclosures, Continued

At June 30, 2019, the City's deposits and investments were rated as follows:

Investment Type	Total	Standard and Poors							
		AAA	AA+	AA	AA-	A+	A	A-	NR/NA
United States Treasury Securities	\$ 18,321,505	\$ -	\$ 18,321,505	\$ -	\$ -	\$ -	\$ -	\$ -	\$ -
United States Government Sponsored Enterprise Securities	26,309,067	-	26,309,067	-	-	-	-	-	-
Medium Term Corporate Notes (MTN)	15,602,826	-	1,760,198	2,861,558	2,759,495	2,008,124	5,435,942	777,509	-
Supranational	1,608,504	-	-	-	-	-	-	-	1,608,504
Money Market Mutual Funds	97,384	97,384	-	-	-	-	-	-	-
Local Agency Investment Fund	25,795,643	-	-	-	-	-	-	-	25,795,643
Total	\$ 87,734,929	\$ 97,384	\$ 46,390,770	\$ 2,861,558	\$ 2,759,495	\$ 2,008,124	\$ 5,435,942	\$ 777,509	\$ 27,404,147

Custodial Credit Risk: Custodial credit risk for deposits is the risk that, in the event of the failure of a depository financial institution, a government will not be able to recover its deposits or will not be able to recover collateral securities that are in the possession of an outside party. The custodial credit risk for investments is the risk that, in the event of the failure of the counterparty (e.g., broker-dealer) to a transaction, a government will not be able to recover the value of its investment or collateral securities that are in the possession of another party. The California Government Code and the City's investment policy do not contain legal or policy requirements that would limit the exposure to custodial credit risk for deposits or investments, other than the following provision for deposits: The California Government Code requires that a financial institution secure deposits made by state or local governmental units by pledging securities in an undivided collateral pool held by a depository regulated under state law (unless so waived by the governmental unit). The market value of the pledged securities in the collateral pool must equal at least 110% of the total amount deposited by public agencies. California law also allows financial institutions to secure City deposits by pledging first trust deed mortgage notes having a value of 150% of the secured public deposits. At June 30, 2019, the City deposits (bank balances) were insured by the Federal Depository Insurance Corporation up to \$250,000 and the remaining balances were collateralized under California law.

Concentration of Credit Risks: The investment policy of the City contains no limitations on the amount that can be invested in any one issuer beyond that stipulated by the California Government Code. Investments in any one issuer that represent 5% or more of total City's investments (excluding held by bond trustee) are as follows:

Issuer	Investment Type	Reported Amount	Percent of Investment
Government of United States	United States Treasury Securities	\$ 18,321,505	29.56%
Federal National Mortgage Association	United States Sponsored Government Enterprise Securities	9,954,765	16.06%
Federal Home Loan Bank	United States Sponsored Government Enterprise Securities	9,756,306	15.74%
Federal Home Loan Mortgage Corp	United States Sponsored Government Enterprise Securities	5,093,013	8.22%

City of Buena Park
Notes to Basic Financial Statements
For the year ended June 30, 2019

2. CASH AND INVESTMENTS, Continued

E. Fair Value of Investments

Investments (except those that may be reported at amortized cost) are measured at fair value on a recurring basis. *Recurring* fair value measurements, are those that Governmental Accounting Standards Board (GASB) Statements require or permit in the statement of net position at the end of each reporting period. Fair value measurements are categorized based on the valuation inputs used to measure an asset's fair value: Level 1 inputs are quoted prices in active markets for identical assets; Level 2 inputs are significant other observable inputs; Level 3 inputs are significant unobservable inputs. Investment fair value measurements at June 30, 2018 are described on the following page.

Investments included in restricted cash and investments included money market accounts and guaranteed investment contracts are not subject to fair value measurement.

Investment Type	Total	Fair Value Measurement Using		
		Level 1	Level 2	Level 3
United States Treasury Securities	\$ 18,321,505	\$ -	18,321,505	\$ -
United States Government Sponsored Enterprise Securities	26,309,067	-	26,309,067	-
Medium Term Corporate Notes (MTN)	15,602,826	-	15,602,826	-
Supranational	1,608,504	-	1,608,504	-
Total investments subject to levelling	61,841,902	\$ -	\$ 61,841,902	\$ -
Investments not subject to levelling:				
Local Agency Investment Fund	25,795,643			
Money Market Funds	97,384			
Total Investments	\$ 87,734,929			

Treasury securities, Federal Agriculture Mortgage Corporation, Federal Farm Credit Bank Bonds, Federal Home Loan Banks, Federal Home Loan Mortgage Corporate Notes, Federal National Mortgage Association Notes, Medium-Term Corporate Notes, Supranational, Negotiable Certificates of Deposit, and Commercial Paper categorized as Level 2 are valued based on matrix pricing which use observable market inputs such as yield curves and market indices that are derived principally from or corroborated by observable market data by correlation to other means.

3. INTERFUND TRANSACTIONS

A. Due To/From Other Funds

At June 30, 2019, the City had the following due to/from other funds:

Due To Other Fund	Due From Other Funds	
	General Fund	Total
Non-Major Governmental Funds	\$ 629,185	\$ 629,185
Total	\$ 629,185	\$ 629,185

City of Buena Park
Notes to Basic Financial Statements
For the year ended June 30, 2019

2. CASH AND INVESTMENTS, Continued

A. Due To/From Other Funds, Continued

The amounts due to the General Fund from other funds represent reclassified temporary negative cash balances pending grant reimbursements or other receivables. Current interfund balances arise in the normal course of operations and are expected to be repaid shortly after the end of the fiscal year.

B. Transfers

At June 30, 2019, the City had the following transfers in/out which arise in the normal course of operations.

Transfers Out	Transfers In				Total
	General	Gas Tax Special Revenue	Non-major Gov't Funds	Internal Service Fund	
Major Funds					
General Fund	\$ -	\$ -	\$ 783,385	\$ 890,000	\$ 1,673,385
State Gas Tax					
Special Revenue	7,500	-	521,162	15,000	543,662
Non-major Govtl Funds	610,947	1,357,157	64,901	91,677	2,124,682
Total Govt Funds	618,447	1,357,157	1,369,448	996,677	4,341,729
Major Funds					
Water	72,170	-	-	136,300	208,470
Internal Service Funds	-	-	-	141,200	141,200
Total	\$ 690,617	\$ 1,357,157	\$ 1,369,448	\$ 1,274,177	\$ 4,691,399

Transfers to the General Fund included transfer of land held for redevelopment to the General Fund.

Transfers from the General Fund to the internal service fund were to cover public liability claims. Transfers from the General Fund to non major governmental funds were to supplement activities for special revenue funds as deficits were anticipated in those funds, and to fund various capital projects.

Transfers within non major funds were to cover anticipated deficits and for capital improvement projects.

Transfers from the Water Enterprise fund were to compensate the General Fund for rent of City owned property and public liability claims.

Transfers within internal service funds were to cover public liability claims.

4. LOANS, NOTES, AND OTHER RECEIVABLES

The City acting as the successor agency of the former redevelopment agency engages in programs designed to encourage construction or improvement in low-to-moderate income housing or other projects. Under these programs, loans are provided under favorable terms to homeowners or developers who agree to spend these funds in accordance with the City's terms. In the governmental fund financial statements, these loans have been offset by deferred inflows of resources as they are not expected to be repaid immediately.

City of Buena Park
Notes to Basic Financial Statements
For the year ended June 30, 2019

4. LOANS, NOTES, AND OTHER RECEIVABLES, Continued

Loans and notes receivable, including accrued interest and related deferred inflows of resources, comprised balances from the following programs, all of which are discussed below:

Description	Balance June 30, 2019
Governmental Funds:	
Home Improvement Loans	\$ 2,593,766
Low and Moderate Income Housing Loans	24,191,163
First Time Home Buyer Loans	5,553,332
Subtotal	<u>32,338,261</u>
Allowance for uncollectible loans	<u>(5,597,034)</u>
Total governmental funds	<u>\$ 26,741,227</u>
Internal Service Funds:	
Employee Computer Loans	\$ 19,617
Total Primary Government	<u>\$ 26,760,844</u>
Fiduciary Funds:	
Successor Agency - Redevelopment Loans	<u>\$ 65,545</u>

5. UNEARNED REVENUE

Unearned revenues in the Government-Wide Financial Statements represent cash collected prior to June 30, 2019 for community classes and other activities that take place in the future. At June 30, 2019, unearned revenues in the Government-Wide Financial Statements were \$131,038.

City of Buena Park
Notes to Basic Financial Statements
For the year ended June 30, 2019

6. CAPITAL ASSETS

A. Government-Wide Financial Statements

The following is a summary of changes in the capital assets for the governmental activities during the fiscal year:

	Balance July 1, 2018	Additions	Retirements	Balance June 30, 2019
Non-depreciable assets:				
Right-of-way	\$ 48,894,346	\$ -	\$ -	\$ 48,894,346
Land	12,041,463	-	-	12,041,463
Construction in progress	22,466,510	6,043,895	(8,417,137)	20,093,268
Total non-depreciable assets	83,402,319	6,043,895	(8,417,137)	81,029,077
Depreciable assets:				
Buildings	86,846,694	441,127	-	87,287,821
Improvements	23,008,506	3,315,785	-	26,324,291
Machinery and equipment	24,152,869	883,436	(372,349)	24,663,956
Furniture and fixtures	1,352,420	1,861	(16,947)	1,337,334
Infrastructure:				
Road system	110,889,238	3,871,241	-	114,760,479
Storm drain system	5,951,479	371,413	-	6,322,892
Total depreciable assets	252,201,206	8,884,863	(389,296)	260,696,773
Less accumulated depreciation:				
Buildings	(17,162,533)	(1,792,727)	-	(18,955,260)
Improvements	(10,316,277)	(871,447)	-	(11,187,724)
Machinery and equipment	(12,691,510)	(1,575,650)	372,349	(13,894,811)
Furniture and fixtures	(768,203)	(58,042)	16,947	(809,298)
Infrastructure:				
Road system	(48,548,527)	(2,790,900)	-	(51,339,427)
Storm drain system	(2,065,340)	(148,750)	-	(2,214,090)
Total accumulated depreciation	(91,552,390)	(7,237,516)	389,296	(98,400,610)
Total depreciable assets, net	160,648,816	1,647,347	-	162,296,163
Total capital assets	\$ 244,051,135	\$ 7,691,242	\$ (8,417,137)	\$ 243,325,240

Depreciation expense by program for capital assets for the year ended June 30, 2019 was as follows:

General government	\$ 638,903
Leisure	675,433
Transportation	3,853,853
Public Protection	1,484,201
Development	51,402
Internal Service Fund Depreciation charged to Programs	533,724
Total depreciation expense	\$ 7,237,516

City of Buena Park
Notes to Basic Financial Statements
For the year ended June 30, 2019

6. CAPITAL ASSETS, Continued

A. Government-Wide Financial Statements, Continued

The following is a summary of changes in the capital assets for business-type activities during the fiscal year:

	Balance July 1, 2018	Additions	Retirements	Balance June 30, 2019
Non-depreciable assets:				
Land	\$ 2,500	\$ -	\$ -	\$ 2,500
Construction in progress	11,193,298	4,159,377	(7,035,273)	8,317,402
Total non-depreciable assets	<u>11,195,798</u>	<u>4,159,377</u>	<u>(7,035,273)</u>	<u>8,319,902</u>
Depreciable assets:				
Buildings	92,578	-	-	92,578
Improvements	1,427,512	237,024	-	1,664,536
Pumps and reservoirs	2,394,883	-	-	2,394,883
Hydrants, meters, and connections	5,370,003	6,753,463	(1,069,174)	11,054,292
Machinery and equipment	1,445,253	189,264	-	1,634,517
Infrastructure:				
Wells	4,691,845	-	-	4,691,845
Water and sewer lines	34,240,283	44,784	-	34,285,067
Total depreciable assets	<u>49,662,357</u>	<u>7,224,535</u>	<u>(1,069,174)</u>	<u>55,817,718</u>
Less accumulated depreciation:				
Buildings	(47,585)	(1,956)	-	(49,541)
Improvements	(209,936)	(71,376)	-	(281,312)
Pumps and reservoirs	(1,576,063)	(37,569)	-	(1,613,632)
Hydrants, meters, and connections	(4,480,437)	(59,093)	1,018,181	(3,521,349)
Machinery and equipment	(1,064,960)	(58,590)	-	(1,123,550)
Infrastructure:				
Wells	(2,466,340)	(99,212)	-	(2,565,552)
Water and sewer lines	(17,462,891)	(702,691)	-	(18,165,582)
Total accumulated depreciation	<u>(27,308,212)</u>	<u>(1,030,487)</u>	<u>1,018,181</u>	<u>(27,320,518)</u>
Total depreciable assets, net	<u>22,354,145</u>	<u>6,194,048</u>	<u>(50,993)</u>	<u>28,497,200</u>
Total capital assets	<u><u>\$ 33,549,943</u></u>	<u><u>\$ 10,353,425</u></u>	<u><u>\$ (7,086,266)</u></u>	<u><u>\$ 36,817,102</u></u>

Depreciation expense for the year ended June 30, 2019 was as follows:

Business-Type Activities:	
Water	<u>\$ 1,030,487</u>
Total	<u><u>\$ 1,030,487</u></u>

City of Buena Park
Notes to Basic Financial Statements
For the year ended June 30, 2019

6. CAPITAL ASSETS, Continued

B. Governmental Fund Financial Statements

The governmental fund financial statements do not present general government capital assets but are shown in the Reconciliation of the Governmental Funds Balance Sheet to the Government-Wide Statement of Net Position.

7. LONG-TERM DEBT

A. Governmental Activities

The following is a summary of long-term debt transactions including amortization for the year ended June 30, 2019:

	Balance June 30, 2018	Additions	Deletions	Balance June 30, 2019	Due Within One Year	Due in more than One Year
Governmental Activities:						
Pension Note Payable	\$ 2,002,060	\$ -	\$ (2,002,060)	\$ -	\$ -	\$ -
PFA - 2017 Lease Rev. Bonds	9,785,000	-	-	9,785,000	375,000	9,410,000
PFA - 2017 Lease Rev. Bonds						
Original issuance premium	477,279	-	(25,342)	451,937	-	451,937
Note payable - OCTA	315,600	-	(105,200)	210,400	105,200	105,200
Subtotal	12,579,939	-	(2,132,602)	10,447,337	480,200	9,967,137
Claims Payable	7,756,494	(358,107)	(573,040)	6,825,347	100,000	6,725,347
Employee Leave Benefits	3,126,517	283,033	(520,549)	2,889,001	21,000	2,868,001
Total Governmental Activities						
Long-Term Liabilities	\$ 32,974,312	\$ (75,074)	\$ (3,226,191)	\$ 20,161,685	\$ 601,200	\$ 19,560,485

Buena Park Public Financing Authority 2017 Lease Revenue Bonds

(Fire Station Headquarters Project)

On March 23, 2017, the Buena Park Public Financing Authority (PFA) issued \$9,785,000 of Lease Revenue Bonds (Bonds) bearing interest rates of 3.0 to 5.0% and payable semi-annually on November 1 and May 1, maturing on May 1, 2037. The proceeds of the Bonds was used to (i) finance a portion of the costs of acquisition, construction and improvement of a new City-owned Fire Station No. 61 to be located at 7440 La Palma Avenue in the City, in replacement for the former fire station located at 8081 Western Avenue in the City, as well the construction and installation of additional improvements to Fire Station No, 63 located at 9120 Holder Street in the City; (ii) fund capitalized interest on the Bonds through and including May 1, 2019; and (iii) pay costs of issuance of the Bonds. The outstanding principal balance of the 2017 Lease Revenue Bonds at June 30, 2019 was \$9,785,000.

City of Buena Park
Notes to Basic Financial Statements
For the year ended June 30, 2019

7. LONG-TERM DEBT, Continued

A. Governmental Activities, Continued

The annual debt service requirements on this bond are as follows:

Year Ending June 30,	Principal	Interest	Total
2020	\$ 375,000	\$ 378,750	\$ 753,750
2021	385,000	367,500	752,500
2022	400,000	352,100	752,100
2023	425,000	332,100	757,100
2024	445,000	310,850	755,850
2025-2029	2,570,000	1,203,400	3,773,400
2030-2034	3,080,000	696,713	3,776,713
2035-2037	2,105,000	156,113	2,261,113
Total	<u>\$ 9,785,000</u>	<u>\$ 3,797,526</u>	<u>\$ 13,582,526</u>

Note Payable – OCTA

In April 2009, the City entered into an agreement with Orange County Transportation Authority (OCTA) to purchase three vacant parcels of land located on Auto Center Drive for the purposes of resale. The total purchase price of the land was \$1,040,000, which included a \$514,000 down payment and a promissory note of \$526,000. The promissory note is secured by a lien on the parcels. The promissory note is to be repaid over a five (5) year period in annual principal installments of \$105,200, and accrues interest at a rate of two percent (2%) adjusted for OCTA's short-term portfolio rate of return for the prior fiscal year.

The annual debt service requirements (assuming a 2% interest rate) are as follows:

Year Ending June 30,	Principal	Interest	Total
2020	\$ 105,200	\$ 4,208	\$ 109,408
2021	105,200	2,104	107,304
Total	<u>\$ 210,400</u>	<u>\$ 6,312</u>	<u>\$ 216,712</u>

Claims Payable

Claims payable are typically paid from the Workers' Compensation Self-Insurance Fund and the Public Liability Self-Insurance Fund. There is no fixed payment schedule for claims liabilities.

Employee Leave Benefits

Employee leave benefits payable to employees upon termination. The City's policies relating to the payment of these benefits are discussed in Note 1 of the notes to the financial statements. The liability at June 30, 2019, in the amount of \$2,889,001 is expected to be paid primarily by the general fund transfers to the accrued leave internal service fund in future years. There is no fixed schedule for the employee leave benefits liability.

City of Buena Park
Notes to Basic Financial Statements
For the year ended June 30, 2019

7. LONG-TERM DEBT, Continued

B. Business-Type Activities

	Balance July 1, 2018	Additions	Deletions	Balance June 30, 2019	Due Within One Year	Due in more than One Year
Business-Type Activities						
Loan Payable	\$ -	\$ 4,984,753	\$ (249,238)	\$ 4,735,515	\$ 249,238	\$ 4,486,277
Employee Leave Benefits	198,662	13,277	(11,494)	200,445	42,000	158,445
Total	\$ 181,084	\$ 4,998,030	\$ (260,732)	\$ 4,935,960	\$ 291,238	\$ 4,644,722

Loan Payable

In February 27, 2018, the City entered into an agreement with Orange County Water District (OCWD) to construct the Rosecrans Booster Pump Station, which is expected to allow the City to increase its groundwater utilization by approximately 3200 acre feet per year, and give the City the ability to meet 100% of its total water demands by pumping groundwater, which has been previously identified as a strategic planning goal of the City. As part of the agreement, OCWD agreed to loan the City an amount of \$4,984,753 to be used for the project. The loan is to be repaid over a twenty (20) year period in annual principal installments of \$249,238. The loan does not accrue interest.

The annual debt service requirements are as follows:

Year Ending June 30,	Principal
2020	\$ 249,238
2021	249,238
2022	249,238
2023	249,238
2024	249,238
2025-2029	1,246,187
2030-2034	1,246,187
2035-2038	996,951
Total	\$ 4,735,515

Employee Leave Benefits

Employee leave benefits payable to employees upon termination. The City's policies relating to the payment of these benefits are discussed in Note 1 of the notes to the financial statements. The liability at June 30, 2019 was \$200,445. There is no fixed payment schedule for the employee leave benefits liability.

City of Buena Park
Notes to Basic Financial Statements
For the year ended June 30, 2019

8. RISK MANAGEMENT

A. Coverage

In the self-insurance internal service funds, the City has recorded liabilities in the amount of \$8,170,792 for lawsuits and other claims arising in the ordinary course of City operations. The City is self-insured in both workers' compensation and general liability for the first \$500,000 per claim. The City maintains coverage in excess of this self-insured retention limit through the California Insurance Pool Authority (CIPA) for workers' compensation and general liability claims. CIPA is a public entity risk pool which operates a risk management and insurance program for 13 member cities within California, and is self-sustaining through member premiums

The City has entered into contracts with claims administrators to process claims against the City for workers' compensation and general liability claims. Liabilities have been recorded for estimated losses from claims and judgments in the amount of \$6,291,869 for workers' compensation and \$533,478 for general liability. Losses for claims incurred but not reported are recorded when the probable amount of loss can be reasonably estimated.

B. Claims Activity

For the past three fiscal years, the City settled no cases at amounts in excess of the policy limits of applicable insurance coverage.

For the Years Ended June 30,	Claims Payable July 1	Fiscal Year Claims and Changes in Estimates	Claim Payments	Claims Payable June 30	Due Within One Year	Due in more than One Year
2016-2017	9,301,900	828,021	(2,542,277)	7,587,644	100,000	7,487,644
2017-2018	7,587,644	3,684,853	(3,516,003)	7,756,494	100,000	7,656,494
2018-2019	7,756,494	419,750	(1,350,897)	6,825,347	100,000	6,725,347

9. EMPLOYEE RETIREMENT PLANS

A. Summary of Pension Plan Balances

Pension related balances presented on the Statement of Net Position as of June 30, 2019 by individual plan are described in the following table:

	Deferred Employer Contributions	Deferred Outflows - Pension	Net Pension Liability	Deferred Inflows - Pension	Pension Expense
CALPERS Miscellaneous					
Agent Multiple Employer Plan	\$ 3,587,318	\$ 1,373,822	\$ 40,164,537	\$ 578,986	\$ 6,136,955
CALPERS Cost Sharing Plan	5,512,848	9,793,978	68,938,674	4,774,533	8,513,131
Total	\$ 9,100,166	\$ 11,167,800	\$ 109,103,211	\$ 5,353,519	\$ 14,650,086

City of Buena Park
Notes to Basic Financial Statements
For the year ended June 30, 2019

9. EMPLOYEE RETIREMENT PLANS, Continued

B. Agent Multiple-Employer Defined Benefit Plan – CalPERS Miscellaneous Plan

I. General Information about the Pension Plan

Plan Description – All miscellaneous qualified permanent and probationary employees are eligible to participate in the City’s Miscellaneous Plan, agent multiple-employer defined benefit pension plan administered by the California Public Employees’ Retirement System (CalPERS), which acts as a common investment and administrative agent for its participating member employers. Benefit provisions under the Plan are established by State statute and City resolution. CalPERS issues publicly available reports that include a full description of the pension plans regarding benefit provisions, assumptions and membership information that can be found on the CalPERS website.

Benefits Provided – CalPERS provides service retirement and disability benefits, annual cost of living adjustments and death benefits to plan members, who must be public employees and beneficiaries. Benefits are based on years of credited service, equal to one year of full time employment. Members with five years of total service are eligible to retire at age 50 to 52 with statutorily reduced benefits. All members are eligible for non-duty disability benefits after 10 years of service. The death benefit is one of the following: the Basic Death Benefit, the 1957 Survivor Benefit, or the Optional Settlement 2W Death Benefit. The cost of living adjustments for each plan are applied as specified by the Public Employees’ Retirement Law.

The Plan’s provisions and benefits in effect at June 30, 2019, are summarized as follows:

	City Miscellaneous Plan		
	Miscellaneous	Miscellaneous Tier 2	Miscellaneous PEPRA
Hire Date	Prior to January 1, 2013	On or after January 1, 2013*	On or after January 1, 2013*
Benefit vesting schedule	5 years service	5 years service	5 years service
Benefit payment	Monthly for life	Monthly for life	Monthly for life
Retirement age	50	50	52
Monthly benefits, as a % of annual salary	2.5% @ 55	2.0% @ 60	2.0% @ 62
Required employee contribution rates	8.000%	7.000%	6.250%
Required employer contribution rates	8.908%	8.908%	8.908%
Required unfunded liability payment	\$ 2,540,242	\$ -	\$ -

* New hires who are already enrolled in CalPERS are eligible for benefits under the second tier, and other new hires are enrolled in the PEPRA rate plans.

Employees Covered – At June 30, 2019, the following employees were covered by the benefit terms for each Plan:

Inactive employees or beneficiaries currently receiving benefits	365
Inactive employees entitled to but not yet receiving benefits	266
Active employees	186
Total	817

City of Buena Park
Notes to Basic Financial Statements
For the year ended June 30, 2019

9. EMPLOYEE RETIREMENT PLANS, Continued

B. Agent Multiple-Employer Defined Benefit Plan – CalPERS Miscellaneous Plan, Continued

I. General Information about the Pension Plan, Continued

Contributions – Section 20814(C) of the California Public Employees’ Retirement Law (PERL) requires that the employer contribution rates for all public employers be determined on an annual basis by the actuary and shall be effective on the July 1 following notice of a change in the rate. Funding contributions for both Plans are determined annually on an actuarial basis as of June 30 by CalPERS. The actuarially determined rate is the estimated amount necessary to finance the costs of benefits earned by employees during the year, with additional amount to finance any unfunded accrued liability. The City is required to contribute the difference between the actuarially determined rate and the contribution rate of employees. For the measurement period ended June 30, 2018 (the measurement date), the average active employee contribution rate is 7.74 percent of annual pay for the Miscellaneous Plan, and employer contribution rate is 22.13 percent of annual payroll for the Miscellaneous Plan.

II. Net Pension Liability

The City’s net pension liability for the Plan is measured as the total pension liability, less the pension plan’s fiduciary net position. The net pension liability of the Plan is measured as of June 30, 2018, using an annual actuarial valuation as of June 30, 2017 rolled forward to June 30, 2018 using standard update procedures. A summary of principal assumptions and methods used to determine the net pension liability is shown below:

Actuarial Assumptions – The total pension liabilities in the June 30, 2017 actuarial valuations were determined using the following actuarial assumptions:

Valuation Date	June 30, 2017
Measurement Date	June 30, 2018
Actuarial Cost Method	Entry-Age Normal Cost
Actuarial Assumptions:	
Discount Rate	7.15%
Inflation	2.50%
Salary Increases	Varies by Entry Age and Service
Projected Salary Increase	3.3% - 14.2%
Investment Rate of Return ⁽¹⁾	7.15%
Mortality ⁽²⁾	Derived using CalPERS' Membership Data for all
Post Retirement Benefit Increase	Protection Allowance Floor on Purchasing Power applies, 2.75% thereafter

(1) Net of pension plan investment expenses.

(2) The mortality table used was developed based on CalPERS' specific data. The table includes 20 years of mortality improvements using Society of Actuaries Scale BB.

The underlying mortality assumptions and all other actuarial assumptions used in the June 30, 2017 valuation were based on the results of a January 2014 actuarial experience study for the period 1997 to 2011. Further details of the Experience Study can found on the CalPERS website.

City of Buena Park
Notes to Basic Financial Statements
For the year ended June 30, 2019

9. EMPLOYEE RETIREMENT PLANS, Continued

B. Agent Multiple-Employer Defined Benefit Plan – CalPERS Miscellaneous Plan, Continued

II. Net Pension Liability, Continued

Discount Rate – The discount rate used to measure the total pension liability was 7.15 percent for the Plan. To determine whether the municipal bond rate should be used in the calculation of a discount rate for the plan, CalPERS stress tested plans that would most likely result in a discount rate that would be different from the actuarially assumed discount rate. Based on the testing, none of the tested plans run out of assets. Therefore, the current 7.15 percent discount rate is adequate and the use of the municipal bond rate calculation is not necessary. The long term expected discount rate of 7.15 percent will be applied to all plans in the Public Employees Retirement Fund (PERF). The stress test results are presented in a detailed report that can be obtained from the CalPERS website.

The long-term expected rate of return on pension plan investments was determined using a building-block method in which best-estimate ranges of expected future real rates of return (expected returns, net of pension plan investment expense and inflation) are developed for each major asset class.

In determining the long-term expected rate of return, CalPERS took into account both short-term and long-term market return expectations as well as the expected pension fund cash flows. Using historical returns of all the funds' asset classes, expected compound returns were calculated over the short-term (first 10 years) and the long-term (11-60 years) using a building-block approach. Using the expected nominal returns for both short-term and long-term, the present value of benefits was calculated for each fund. The expected rate of return was set by calculating the single equivalent expected return that arrived at the same present value of benefits for cash flows as the one calculated using both short-term and long-term returns. The expected rate of return was then set equivalent to the single equivalent rate calculated above and rounded down to the nearest one quarter of one percent.

The table below reflects the long-term expected real rate of return by asset class. The rate of return was calculated using the capital market assumptions applied to determine the discount rate and asset allocation. These rates of return are net of administrative expenses.

Asset Class	New Strategic Allocation	Real Return Years 1 - 10 ^(a)	Real Return Years 11+ ^(b)
Global Equity	50.00%	4.80%	5.98%
Global Fixed Income	28.00%	1.00%	2.62%
Inflation Sensitive	0.00%	0.77%	1.81%
Private Equity	8.00%	6.30%	7.23%
Real Estate	13.00%	3.75%	4.93%
Liquidity	1.00%	0.00%	-0.92%
Total	100%		

(a) An expected inflation of 2.00% used for this period.

(b) An expected inflation of 2.92% used for this period.

City of Buena Park
Notes to Basic Financial Statements
For the year ended June 30, 2019

9. EMPLOYEE RETIREMENT PLANS, Continued

B. Agent Multiple-Employer Defined Benefit Plan – CalPERS Miscellaneous Plan, Continued

III. Changes in the Net Pension Liability

The changes in the Net Pension Liability for the Plan follow:

Miscellaneous Plan:

	Increase (Decrease)		
	Total Pension Liability	Plan Fiduciary Net Position	Net Pension Liability/(Asset)
Balance at June 30, 2017 ⁽¹⁾	\$ 137,355,542	\$ 96,760,844	\$ 40,594,698
Changes in the year:			
Service cost	2,236,898	-	2,236,898
Interest on the total pension liability	9,602,276	-	9,602,276
Differences between actual and expected experience	124,877	-	124,877
Changes in assumptions	(529,198)	-	(529,198)
Changes in benefit terms	-	-	-
Contribution - employer	-	3,184,075	(3,184,075)
Contribution - employee	-	990,815	(990,815)
Investment income	-	8,127,473	(8,127,473)
Administrative expenses	-	(150,780)	150,780
Net Plan to Plan Resource Movement		(235)	235
Other Miscellaneous Expense		(286,334)	286,334
Benefit payments , including refunds of employee contributions	(7,544,209)	(7,544,209)	-
Net changes	3,890,644	4,320,805	(430,161)
Balance at June 30, 2018	\$ 141,246,186	\$ 101,081,649	\$ 40,164,537

(1) – The fiduciary net position includes receivables for employee service buyback, deficiency reserve, fiduciary self-insurance, and other items.

City of Buena Park
Notes to Basic Financial Statements
For the year ended June 30, 2019

9. EMPLOYEE RETIREMENT PLANS, Continued

B. Agent Multiple-Employer Defined Benefit Plan – CalPERS Miscellaneous Plan, Continued

III. Changes in the Net Pension Liability, Continued

Sensitivity of the Net Pension Liability to Changes in the Discount Rate – The following presents the net pension liability of the City for the Plan, calculated using the discount rate for the Plan, as well as what the City’s net pension liability would be if it were calculated using a discount rate that is 1-percentage point lower or 1-percentage point higher than the current rate:

1% Decrease		6.15%
Net Pension Liability	\$	58,069,354
Current Discount Rate		7.15%
Net Pension Liability	\$	40,164,537
1% Increase		8.15%
Net Pension Liability	\$	25,350,653

Pension Plan Fiduciary Net Position – Detailed information about each pension plan’s fiduciary net position is available in the separately issued CalPERS financial reports.

IV. Pension Expenses and Deferred Outflows/Inflows of Resources Related to Pensions

For the year ended June 30, 2019, the City recognized pension expense of \$6,136,955. At June 30, 2019, the City reported deferred outflows of resources and deferred inflows of resources related to the pension plan from the following sources:

	<u>Deferred Outflows of Resources</u>	<u>Deferred Inflows of Resources</u>
Pension contributions subsequent to measurement date	\$ 3,587,318	\$ -
Differences between actual and expected experience	72,845	270,287
Changes in assumptions	966,677	308,699
Net differences between projected and actual earnings on plan investments	<u>334,300</u>	<u>-</u>
Total	<u>\$ 4,961,140</u>	<u>\$ 578,986</u>

City of Buena Park
Notes to Basic Financial Statements
For the year ended June 30, 2019

9. EMPLOYEE RETIREMENT PLANS, Continued

B. Agent Multiple-Employer Defined Benefit Plan – CalPERS Miscellaneous Plan, Continued

IV. Pension Expenses and Deferred Outflows/Inflows of Resources Related to Pensions, Continued

\$3,587,318 reported as deferred outflows of resources related to contributions subsequent to the measurement date will be recognized as a reduction of the net pension liability in the year ending June 30, 2020. Other amounts reported as deferred outflows of resources and deferred inflows of resources related to the pension plan will be recognized as pension expense as follows:

Fiscal Year		
Ending June 30:		
2020	\$	1,830,043
2021		237,766
2022		(1,000,922)
2023		(272,051)

V. Payable to Pension Plan

As of June 30, 2019, the City reported a payable of \$0 for the outstanding amount of contributions to the pension plan required for the year ended June 30, 2019.

C. Cost Sharing Multiple-Employer Defined Benefit Plans - CalPERS Safety Plans

I. Plan Description

All safety qualified permanent and probationary employees are eligible to participate in the Public Agency Cost-Sharing Multiple-Employer Defined Benefit Pension Plan (Plan) administered by the California Public Employees’ Retirement System (CalPERS). The Plan consists of individual rate plans (benefit tiers) within a safety risk pool (police and fire) and a miscellaneous risk pool (all other). Plan assets may be used to pay benefits for any employer rate plan of the safety and miscellaneous risk pools. Accordingly, rate plans within the safety or miscellaneous pools are not separate plans under GASB Statement No. 68. Individual employers may sponsor more than one rate plan in the miscellaneous or safety risk pools. The City sponsors three safety rate plans. Benefit provisions under the Plan are established by State statute and City resolution. CalPERS issues publicly available reports that include a full description of the pension plan regarding benefit provisions, assumptions, and membership information that can be found on the CalPERS website.

II. Benefits Provided

CalPERS provides service retirement and disability benefits, annual cost of living adjustments and death benefits to plan members who must be public employees and beneficiaries. Benefits are based on years of credited service, equal to one year of full time employment. Members with five years of total service are eligible to retire at age 50 with statutorily reduced benefits. All members are eligible for non-duty are eligible for non-duty disability benefits after 10 years of service. The death benefit is one of the following: the Basic Death Benefit, the 1957 Survivor Benefit, or the Optional Settlement 2W Death Benefit. The cost of living adjustments for each plan are applied as specified by the Public Employee’s Retirement Law.

City of Buena Park
Notes to Basic Financial Statements
For the year ended June 30, 2019

9. EMPLOYEE RETIREMENT PLANS, Continued

C. Cost Sharing Multiple-Employer Defined Benefit Plans - CalPERS Safety Plans, Continued

II. Benefits Provided, Continued

The rate plan provisions and benefits in effect at June 30, 2019 are summarized as follows:

Hire Date	City Cost Sharing Plan		
	Safety First Tier Prior to January 1, 2013	Safety Second Tier On or after January 1, 2013*	Safety PEPRA On or after January 1, 2013*
Benefit vesting schedule	5 years service	5 years service	5 years service
Benefit payment	Monthly for life	Monthly for life	Monthly for life
Retirement age	50	50	50
Monthly benefits, as a % of annual salary	3% @ 50	2% @ 50	2.7% @ 57
Required employee contribution rates	9.000%	9.000%	12.750%
Required employer contribution rates	22.346%	17.334%	12.965%
Required payment for unfunded liability	\$ 3,733,135	\$ 775	\$ 892

* New hires who are already enrolled in CalPERS are eligible for benefits under the second tier, and other new hires are enrolled in the PEPRA rate plans.

Contributions – Section 20814(c) of the California Public Employees’ Retirement Law requires that the employer contribution rates for all public employers are to be determined on an annual basis by the actuary and shall be effective on the July 1 following notice of a change in the rate. Funding contributions for the Plan is determined annually on an actuarial basis as of June 30 by CalPERS. The actuarially determined rate is the estimated amount necessary to finance the costs of benefits earned by employees during the year, with an additional amount to finance any unfunded accrued liability. The City is required to contribute the difference between the actuarially determined rate and the contribution rate of employees.

The City’s contributions to the Plan for the measurement period ended June 30, 2018 were \$4,735,608.

III. Pension Liabilities, Pension Expenses, and Deferred Outflows/Inflows of Resources Related to Pensions

As of June 30, 2019, the City reported a net pension liability for its proportionate share of the net pension liability of the Plan of \$68,938,674.

The City’s net pension liability for the Plan is measured as the proportionate share of the total net pension liability of the Plan. The net pension liability of the Plan is measured as of June 30, 2017, and the total pension liability for the Plan used to calculate the net pension liability was determined by actuarial valuations as of June 30, 2017 rolled forward to June 30, 2018 using standard update procedures. The City’s proportionate of the net pension liability was based on the City’s plan liability and asset-related information where available, and proportional allocations of individual plan amounts as of the valuation date where not available.

The City’s proportionate share of the net pension liability for the Plan as of the measurement dates June 30, 2017 and 2018 were as follows:

Proportion - June 30, 2017	0.68500%
Proportion - June 30, 2018	<u>0.71541%</u>
Change - Increase (Decrease)	0.03041%

City of Buena Park
Notes to Basic Financial Statements
For the year ended June 30, 2019

9. EMPLOYEE RETIREMENT PLANS, Continued

C. Cost Sharing Multiple-Employer Defined Benefit Plans - CalPERS Safety Plans, Continued

III. Pension Liabilities, Pension Expenses, and Deferred Outflows/Inflows of Resources Related to Pensions, Continued

For the year ended June 30, 2019, the City recognized pension expense of \$8,513,131. At June 30, 2019, the City reported deferred outflows of resources and deferred inflows of resources related to pensions from the following sources

	Deferred Outflows of Resources	Deferred Inflows of Resources
Pension contributions subsequent to measurement date	\$ 5,512,848	\$ -
Changes of assumptions	6,764,086	912,596
Differences between expected and actual experience	1,481,260	5,619
Changes in employer's proportion	1,081,885	1,085,968
Differences between the employer's contribution and the employer's proportionate share of contributions	-	2,770,350
Net differences between projected and actual earnings on plan investments	466,747	-
Total	<u>\$ 15,306,826</u>	<u>\$ 4,774,533</u>

\$5,512,848 reported as deferred outflows of resources related to contributions subsequent to the measurement date will be recognized as a reduction of the net pension liability in the year ending June 30, 2020. Other amounts reported as deferred outflows of resources and deferred inflows of resources related to pensions will be recognized as pension expense as follows:

Fiscal Year Ending June 30:	
2020	\$ 5,024,444
2021	2,572,319
2022	(2,099,814)
2023	(477,504)

City of Buena Park
Notes to Basic Financial Statements
For the year ended June 30, 2019

9. EMPLOYEE RETIREMENT PLANS, Continued

C. Cost Sharing Multiple-Employer Defined Benefit Plans - CalPERS Safety Plans, Continued

III. Pension Liabilities, Pension Expenses, and Deferred Outflows/Inflows of Resources Related to Pensions, Continued

Actuarial Assumptions – The total pension liability in the June 30, 2017 actuarial valuations was determined using the following actuarial assumptions:

Valuation Date	June 30, 2017
Measurement Date	June 30, 2018
Actuarial Cost Method	Entry-Age Normal Cost Method
Actuarial Assumptions:	
Discount Rate	7.15%
Inflation	2.75%
Projected Salary Increase	Varies by entry age and service
Investment Rate of Return ⁽¹⁾	7.15%
Mortality	Derived by CalPERS membership data for all funds

(1) Net of pension plan investment expenses.

The underlying mortality assumptions and all other actuarial assumptions used in the June 30, 2017 valuation were based on the results of a January 2014 actuarial experience study for the period 1997 to 2011. Further details of the Experience Study can found on the CalPERS website.

Discount Rate – The discount rate used to measure the total pension liability was 7.15 percent for the Plan. To determine whether the municipal bond rate should be used in the calculation of a discount rate for the plan, CalPERS stress tested plans that would most likely result in a discount rate that would be different from the actuarially assumed discount rate. Based on the testing, none of the tested plans run out of assets. Therefore, the current 7.15 percent discount rate is adequate and the use of the municipal bond rate calculation is not necessary. The long term expected discount rate of 7.15 percent will be applied to all plans in the Public Employees Retirement Fund (PERF). The stress test results are presented in a detailed report that can be obtained from the CalPERS website.

The long-term expected rate of return on pension plan investments was determined using a building-block method in which best-estimate ranges of expected future real rates of return (expected returns, net of pension plan investment expense and inflation) are developed for each major asset class.

In determining the long-term expected rate of return, CalPERS took into account both short-term and long-term market return expectations as well as the expected pension fund cash flows. Using historical returns of all the funds' asset classes, expected compound returns were calculated over the short-term (first 10 years) and the long-term (11-60 years) using a building-block approach. Using the expected nominal returns for both short-term and long-term, the present value of benefits was calculated for each fund. The expected rate of return was set by calculating the single equivalent expected return that arrived at the same present value of benefits for cash flows as the one calculated using both short-term and long-term returns. The expected rate of return was then set equivalent to the single equivalent rate calculated above and rounded down to the nearest one quarter of one percent.

City of Buena Park
Notes to Basic Financial Statements
For the year ended June 30, 2019

9. EMPLOYEE RETIREMENT PLANS, Continued

C. Cost Sharing Multiple-Employer Defined Benefit Plans - CalPERS Safety Plans, Continued

III. Pension Liabilities, Pension Expenses, and Deferred Outflows/Inflows of Resources Related to Pensions, Continued

The table below reflects the long-term expected real rate of return by asset class. The rate of return was calculated using the capital market assumptions applied to determine the discount rate and asset allocation. These rates of return are net of administrative expenses.

Asset Class	New Strategic Allocation	Real Return Years 1 - 10(a)	Real Return Years 11+(b)
Global Equity	50.00%	4.80%	5.98%
Global Fixed Income	28.00%	1.00%	2.62%
Inflation Sensitive	0.00%	0.77%	1.81%
Private Equity	8.00%	6.30%	7.23%
Real Estate	13.00%	3.75%	4.93%
Liquidity	1.00%	0.00%	-0.92%
Total	100%		

(a) An expected inflation of 2.5% used for this period.

(b) An expected inflation of 3.0% used for this period.

Sensitivity of the Proportionate Share of the Net Pension Liability to Changes in the Discount Rate – The following presents the City’s proportionate share of the net pension liability for the Plan, calculated using the discount rate for the Plan, as well as what the City’s proportionate share of the net pension liability would be if it were calculated using a discount rate that is 1-percentage point lower or 1-percentage point higher than the current rate:

1% Decrease	6.15%
Net Pension Liability	\$ 101,644,708
Current Discount Rate	7.15%
Net Pension Liability	\$ 68,938,674
1% Increase	8.15%
Net Pension Liability	\$ 42,141,934

Pension Plan Fiduciary Net Position – Detailed information about each pension plan’s fiduciary net position is available in the separately issued CalPERS financial reports.

Payable to the Pension Plan

At June 30, 2019 the City reported a payable of \$0 for outstanding amount of contributions to the pension plan required for the year ended June 30, 2019.

City of Buena Park
Notes to Basic Financial Statements
For the year ended June 30, 2019

10. OTHER POST EMPLOYMENT BENEFITS (OPEB)

Plan Description

The City provides post-employment medical benefits to retirees through the California Public Employees' Retirement System California Employer's Retiree Benefit Trust Fund (the PERS CERBT fund). The program is an agent multiple-employer defined benefit health care plan that provides health care insurance for eligible retirees. These benefits are available to employees who retire with the City at age 50 to 52 or older with at least 5 years of CalPERS service or those who satisfy certain disability requirements. The City pays monthly medical premiums ranging from \$136 to \$420 for each employees depending upon which group the employee belongs to and the number of individual covered by the policy. The Plan does not provide a publicly available financial report.

Contributions

The contribution requirements of plan members and the City are established and may be amended by the City, City Council, and/or the employee associations. Currently, contributions are not required from the plan members. For the measurement period 2017-18, the City contributed \$678,455, including \$578,455 in benefit payments and a \$100,000 deposit to CERBT.

CERBT is a tax qualified irrevocable trust, organized under Internal Revenue Code (IRC) Section 115, established to prefund OPEB. The CERBT issues a publicly available financial report that included financial statements and required supplementary information for the City, not individualizing, but in aggregate with the other CERBT participants. That report may be obtained by contacting CalPERS.

Employees Covered

Inactive employees or beneficiaries currently receiving benefits	204
Inactive employees entitled to but not yet receiving benefits	0
Active employees	<u>259</u>
Total	<u><u>463</u></u>

City of Buena Park
Notes to Basic Financial Statements
For the year ended June 30, 2019

10. OTHER POST EMPLOYMENT BENEFITS (OPEB), Continued

Net OPEB Liability

The City's net OPEB liability was measured as of June 30, 2018 and the total OPEB liability used to calculate the net OPEB liability was determined by an actuarial valuation dated June 30, 2017, based on the following actuarial methods and assumptions

Valuation Date	June 30, 2017
Measurement Date	June 30, 2018
Actuarial Cost Method	Entry-Age Normal Cost Method
Actuarial Assumptions:	
Discount Rate	7.00%
Inflation	2.75%
Contribution Policy	Contributes full ADC
Salary Increases	Varies by Entry Age and Service
Projected Salary Increase	2.75%
Investment Rate of Return	7.00%
Mortality	CalPERS 1997-2015 Experience Study
Post Retirement Benefit Increase	Post-retirement mortality projected fully generational with Scale MP-2017
Healthcare Trend	4.00%

The long-term expected rate of return on OPEB plan investments was determined using a building-block method in which expected future real rates of return (expected returns, net of OPEB plan investment expense and inflation) are developed for each major asset class. These ranges are combined to produce the long-term expected rate of return by weighting the expected future real rates of return by the target asset allocation percentage and by adding expected inflation. The target allocation and best estimates of arithmetic real rates of return for each major asset class are summarized in the table on the following page.

Asset Class	Target Allocation*	Expected Real Rate of Return
US Large CAP	43.00%	7.80%
US Small Cap	23.00%	7.80%
Long-Term Corporate Bonds	12.00%	5.30%
Long-Term Government Bonds	6.00%	4.50%
TIPS	5.00%	7.80%
US Real Estate	8.00%	7.80%
All Commodities	3.00%	7.80%
Assumed Long-Term Rate of Inflation		2.75%
Assumed Long-Term Investment Expenses		n/a
Expected Long-Term Net Rate of Return, Rounded		7.00%
Discount Rate**		7.00%

*Provided by CalPERS' Strategic Asset Allocation Analysis Overview in August 2014 – Strategy 1.

**The fiduciary net position is projected to be sufficient to make projected benefit payments, and the plan assets are expected to be invested using the strategy to achieve the expected return.

City of Buena Park
Notes to Basic Financial Statements
For the year ended June 30, 2019

10. OTHER POST EMPLOYMENT BENEFITS (OPEB), Continued

Discount Rate

The discount rate used to measure the total OPEB liability was 7.00 percent. The projection of cash flows used to determine the discount rate assumed that City contributions will be made at rates equal to the actuarially determined contribution rates. Based on those assumptions, the OPEB plan's fiduciary net position was projected to be available to make all projected OPEB payments for current active and inactive employees and beneficiaries. Therefore, the long-term expected rate of return on OPEB plan investments was applied to all periods of projected benefit payments to determine the total OPEB liability.

Changes in the net OPEB Liability

The changes in the net OPEB liability for the OPEB Plan are as follows:

	Increase (Decrease)		
	Total OPEB Liability	Plan Fiduciary Net Position	Net OPEB Liability/(Asset)
Balance at June 30, 2017	\$ 7,525,094	\$ 1,742,812	\$ 5,782,282
Changes in the year:			
Service cost	116,447	-	116,447
Interest on the total OPEB liability	510,586	-	510,586
Differences between actual and expected experience	-	-	-
Changes in assumptions	-	-	-
Changes in benefit terms	-	-	-
Contribution - employer	-	678,455	(678,455)
Contribution - employee	-	-	-
Net investment income	-	139,019	(139,019)
Administrative expenses	-	(2,004)	2,004
Benefit payments , including refunds of employee contributions	(578,455)	(578,455)	-
Net changes	48,578	237,015	(188,437)
Balance at June 30, 2018	\$ 7,573,672	\$ 1,979,827	\$ 5,593,845

Sensitivity of the Net OPEB Liability to Changes in the Discount Rate

The following presents the net OPEB liability of the City if it were calculated using a discount rate that is one percentage point lower or one percentage point higher than the current rate, for measurement period ended June 30, 2018:

	1% Decrease (6.00%)	Current Discount (7.00%)	1% Increase (8.00%)
Net OPEB Liability	\$ 6,387,035	\$ 5,593,845	\$ 4,931,361

City of Buena Park
Notes to Basic Financial Statements
For the year ended June 30, 2019

10. OTHER POST EMPLOYMENT BENEFITS (OPEB), Continued

Sensitivity of the Net OPEB Liability to Changes in the Health Care Cost Trend Rates

The following presents the net OPEB liability of the City if it were calculated using health care cost trend rates that are one percentage point lower or one percentage point higher than the current rate, for measurement period ended June 30, 2018:

	1% Decrease (3.0%)	Current Healthcare Trend Rate (4.0%)	1% Increase (5.0%)
Net OPEB Liability	\$ 5,133,435	\$ 5,593,845	\$ 7,276,354

Recognition of Deferred Outflow and Deferred Inflows of Resources

Gains and losses related to changes in total OPEB liability and fiduciary net position are recognized in OPEB expense systematically over time. Amounts are first recognized in OPEB expense for the year the gain or loss occurs. The remaining amounts are categorized as deferred outflows and deferred inflows of resources related to OPEB and are to be recognized in future OPEB expense. The recognition period differs depending on the source of the gain or loss:

Net difference between projected and actual earnings on OPEB plan investments	5 years
---	---------

OPEB Expense and Deferred Outflows/(Inflows) of Resources Related to OPEB

For the fiscal year ended June 30, 2019, the City recognized OPEB expense of \$500,926. For the fiscal year ended June 30, 2019, the City reported deferred outflows of resources related to OPEB from the following sources:

	Deferred Outflows of Resources	Deferred Inflows of Resources
OPEB contributions subsequent to measurement date	\$ 769,809	\$ -
Net difference between projected and actual earnings on plan investments	-	10,908
Total	\$ 769,809	\$ 10,908

The \$769,809 reported as deferred outflows of resources related to contributions subsequent to the June 30, 2018 measurement date will be recognized as a reduction of the net OPEB liability during the fiscal year ending June 30, 2020.

City of Buena Park
Notes to Basic Financial Statements
For the year ended June 30, 2019

11. CLASSIFICATION OF FUND BALANCES

In the fund financial statements, fund balances are classified in the following categories:

	Major Governmental Funds			Non Major Government Funds	Total Government
	General	State Gas Tax	Housing Successor		
Fund Balances					
Nonspendable fund balance:					
Prepays	\$ 38,824	\$ -	\$ -	\$ -	\$ 38,824
Inventory	101,677	-	-	-	101,677
Property held for resale	8,619,465	-	-	-	8,619,465
	<u>8,759,966</u>	<u>-</u>	<u>-</u>	<u>-</u>	<u>8,759,966</u>
Restricted fund balance for:					
Low/Mod Housing	-	-	25,268,985	9,831,577	35,100,562
Public Protection	85,586	-	-	921,057	1,006,643
Environmental	-	-	-	678,018	678,018
Transportation	-	4,233,923	-	1,197,507	5,431,430
Development	-	-	-	1,082,699	1,082,699
	<u>85,586</u>	<u>4,233,923</u>	<u>25,268,985</u>	<u>13,710,858</u>	<u>43,299,352</u>
Assigned fund balance for:					
Low/Mod Housing	7,657,044	-	-	-	7,657,044
	<u>7,657,044</u>	<u>-</u>	<u>-</u>	<u>-</u>	<u>7,657,044</u>
Unassigned fund balance	<u>27,835,652</u>	<u>-</u>	<u>-</u>	<u>(767,995)</u>	<u>27,067,657</u>
	<u>27,835,652</u>	<u>-</u>	<u>-</u>	<u>(767,995)</u>	<u>27,067,657</u>
Total Fund Balances	\$ 44,338,248	\$ 4,233,923	\$ 25,268,985	\$ 12,942,863	\$ 86,784,019

12. DEFICIT FUND BALANCES

The following funds reported deficits in fund balances at June 30, 2019:

State OCATT Special Revenue Fund	\$ 57,597
City Capital Projects Fund	710,198
Worker's Compensation Self Insurance Internal Service Fund	2,419,071

13. MORTGAGE REVENUE BONDS

In July 2000, the City of Buena Park issued, in conjunction with Walden Glen, LP, Variable Rate Demand Multifamily Housing Revenue Bonds, Series 2000 to provide funds for rehabilitation and permanent financing for a multifamily housing facility located in the City. The debt is a special obligation of the limited partnership and is payable solely from payments made on mortgage loans and are secured by a pledge of such mortgage loans. Neither the faith nor the taxing power of the City of Buena Park has been pledged to the payment of the bonds. Accordingly, the debt is not reported a liability in the accompanying financial statements.

City of Buena Park
Notes to Basic Financial Statements
For the year ended June 30, 2019

14. SUCCESSOR AGENCY PRIVATE PURPOSE TRUST FOR ASSETS OF FORMER REDEVELOPMENT AGENCY

On December 29, 2011, the California Supreme Court upheld Assembly Bill 1X 26 ("the Bill") that provides for the dissolution of all redevelopment agencies in the State of California. Many cities (and some counties) in California had established a redevelopment agency. In many cases, such redevelopment agencies were included within the reporting entity of the city or county as a blended component unit (since the governing board of the city or county, in many cases, also served as the governing board of the redevelopment agency).

The Bill provides that upon dissolution of a redevelopment agency, the entity that established the redevelopment agency may elect to serve as the "Successor Agency" to hold the assets of the former redevelopment agency until they are distributed to other units of state and local government after the payment of enforceable obligations that were in effect as of the signing of the Bill. If the entity that established the redevelopment agency declines to accept the role of Successor Agency, other local agencies may elect to perform this role. If no local agency accepts the role of Successor Agency, the Governor is empowered by the Bill to establish a "designated local authority" to perform this role. The City Council elected to become the Successor Agency for the former redevelopment agency in accordance with the Bill as part of City Resolution No. 12685

After enactment of the law, which occurred on June 28, 2011, redevelopment agencies in the State of California cannot enter into new projects, obligations or commitments. Subject to the approval of a newly established Oversight Board, remaining assets can only be used to pay enforceable obligations in existence as of February 1, 2012, the date of dissolution (including the completion of any unfinished projects that were subject to legally enforceable contractual commitments). The Bill sets forth a process for each agency to identify and report these enforceable obligations on an Enforceable Obligation Payment Schedule (EOPS) and a Recognized Obligation Payment Schedule (ROPS).

Upon the date of the dissolution (February 1, 2012), significant matters previously controlled by the city councils of the cities that created each redevelopment agency are now subject to the approval of a seven-member Oversight Board, including the following:

- Approval of the sale and distribution of all assets
- Approval of any change in obligation terms
- Approval of any prepayment or defeasance of debt
- Approval of acceptance of grants
- Approval of funding of debt service reserves
- Approval of the budget for any remaining activities

Many of these actions and determinations of the Successor Agency also require the approval of the California Department of Finance (DOF).

In future fiscal years, Successor Agencies will only be allocated property tax revenue in the amount that is necessary to pay the estimated annual installment payments on enforceable obligations of the former redevelopment agency until all enforceable obligations of the prior redevelopment agency have been paid in full and all assets have been liquidated.

Under AB 1X 26, agencies that accept the role of Successor Agency will serve as custodian for the assets of the dissolved redevelopment agency pending distribution to the appropriate taxing entities after the payment of enforceable obligations. Accordingly, the net position of the dissolved redevelopment agency that are held pending distribution are accounted for in a private-purpose trust fund.

City of Buena Park
Notes to Basic Financial Statements
For the year ended June 30, 2019

14. SUCCESSOR AGENCY PRIVATE PURPOSE TRUST FOR ASSETS OF FORMER REDEVELOPMENT AGENCY, Continued

In June 2012, the California legislature passed AB 1484. AB 1484 provided clarification regarding the dissolution process and imposed new requirements. AB 1484 declared that Successor Agencies are separate legal entities distinct from the sponsoring government, clarified matters pertaining to the affordable housing programs previously performed by the former redevelopment agency, clarified matters pertaining to EOPS and ROPS, established the requirement for all Successor Agencies to have a due diligence review, established a process to receive a Finding of Completion that will provide significant benefits to local agencies (allowing them to begin spending debt proceeds and providing a formula for the repayment of money previously borrowed from the sponsoring government), and made a number of other significant changes in the dissolution process and the post-dissolution activities of Successor Agencies.

A. Capital Assets

	Balance July 1, 2018	Additions	Retirements	Balance June 30, 2019
Non-depreciable assets:				
Construction in progress	\$ 3,959,198	\$ -	\$ -	\$ 3,959,198
Total non-depreciable assets	3,959,198	-	-	3,959,198
Total capital assets	\$ 3,959,198	\$ -	\$ -	\$ 3,959,198

B. Long Term Debt

	Balance July 1, 2018	Deletions	Amortization	Balance June 30, 2019	Due Within One Year	Due in more than One Year
Fiduciary Funds Activities						
Tax Allocation Bonds						
2003 Tax Allocation Bonds	\$ 10,008,453	\$ (1,270,000)	\$ (2,994)	\$ 8,735,459	\$ 1,315,000	\$ 7,420,459
2008 Tax Allocation Bonds, Series A	46,242,098	(625,000)	(3,618)	45,613,480	680,000	44,933,480
2008 Tax Allocation Bonds, Series B	15,990,000	(2,280,000)	-	13,710,000	2,425,000	11,285,000
Total Tax Allocation Bonds	72,240,551	(4,175,000)	(6,612)	68,058,939	4,420,000	63,638,939
Total	\$ 72,240,551	\$ (4,175,000)	\$ (6,612)	\$ 68,058,939	\$ 4,420,000	\$ 63,638,939

Series 2003 Tax Allocation Refunding Bonds

On July 2, 2003, the Redevelopment Agency of the City of Buena Park issued \$24,055,000 of Tax Allocation Bonds to provide funds to advance refund the 1992 Refunding Tax Allocation Bond Series A and B issued by the Agency. The 2003 Bonds were issued at a premium of \$63,363. This premium is being amortized on a straight-line basis as interest expense through 2024. The advance refunding met the requirements of an in-substance defeasance and the 1992 Tax Allocation Bonds were removed from the Agency's long-term debt. The principal balance on the 1992 Tax Allocation Bonds was paid off on September 2, 2003.

The 2003 Tax Allocation Bonds are special obligations of the Agency secured by tax increment revenues on parity with the Agency's \$8,265,000 aggregate principal amount of the 2000 Refunding Tax Allocation Bonds issued for redevelopment purposes. The reserve requirement of \$1,658,129 is covered by \$1,681,484 held by the Successor Agency Private Purpose Trust.

City of Buena Park
Notes to Basic Financial Statements
For the year ended June 30, 2019

14. SUCCESSOR AGENCY PRIVATE PURPOSE TRUST FOR ASSETS OF FORMER REDEVELOPMENT AGENCY, Continued

B. Long Term Debt, Continued

Series 2003 Tax Allocation Refunding Bonds, Continued

The Bonds are payable in annual installments through maturity on September 1, 2004. Interest is payable semiannually on March 1 and September 1, with rates ranging from 2.0% to 4.2% per annum. Bonds outstanding at June 30, 2019 were \$8,735,459.

The advance refunding resulted in a difference between the reacquisition price and the net carrying amount of the old debt of \$495,798. As of June 30, 2019 the unamortized balance of the deferred loss on refunding was \$0.

Series 2003 Tax Allocation Refunding Bonds, Continued

Future debt services requirements on these bonds are as follows:

Year Ending June 30,	Principal	Interest	Total
2020	\$ 1,315,000	\$ 328,063	\$ 1,643,063
2021	1,365,000	275,120	1,640,120
2022	1,420,000	219,420	1,639,420
2023	1,480,000	98,770	1,578,770
2024	1,540,000	33,600	1,573,600
2025	1,600,000	160,680	1,760,680
Subtotal	8,720,000	<u>\$ 1,115,653</u>	<u>\$ 9,835,653</u>
Bond premium	15,459		
Total	<u>\$ 8,735,459</u>		

2008 Tax Allocation Bonds, Series A

On February 26, 2008, Redevelopment Agency of the City of Buena Park issued \$48,800,000 Tax Allocation Bonds, Series A for redevelopment purposes. The 2008 Bonds were issued at a premium of \$99,183. This premium is being amortized on a straight-line basis as interest expense through 2035.

The 2008 Tax Allocation Bonds, Series A, are special obligation of the Agency secured by tax increment revenues on a parity with the Agency's \$8,265,000 and \$20,635,000 aggregate principal amount of the Tax Allocation Bonds, Series 2000 and 2003 Tax Allocation Refunding Bonds, respectively. The reserve requirement of \$3,700,972 is covered by \$3,732,470 held in a reserve fund by the fiscal agent for the bonds.

The Bonds are payable in annual installments through maturity on September 1, 2035. Interest is payable semiannually on March 1 and September 1, with rates ranging from 3.0% to 6.25% per annum. Bonds outstanding at June 30, 2019 were \$45,613,480.

City of Buena Park
Notes to Basic Financial Statements
For the year ended June 30, 2019

14. SUCCESSOR AGENCY PRIVATE PURPOSE TRUST FOR ASSETS OF FORMER REDEVELOPMENT AGENCY, Continued

B. Long Term Debt, Continued

2008 Tax Allocation Bonds, Series A, Continued

Future debt service requirements on these bonds are as follows:

Year Ending June 30,	Principal	Interest	Total
2020	680,000	2,531,468	3,211,468
2021	750,000	2,497,675	3,247,675
2022	800,000	2,460,663	3,260,663
2023	875,000	2,419,588	3,294,588
2024	890,000	2,374,350	3,264,350
2025-2029	15,255,000	9,932,294	25,187,294
2030-2034	19,190,000	4,917,157	24,107,157
2035-2036	7,115,000	431,406	7,546,406
Subtotal	45,555,000	<u>\$ 27,564,601</u>	<u>\$ 73,119,601</u>
Bond premium	58,480		
Total	<u>\$ 45,613,480</u>		

2008 Tax Allocation Bonds, Series B

On June 4, 2008, Redevelopment Agency of the City of Buena Park issued \$26,920,000 Tax Allocation Bonds, Series B for redevelopment purposes. The 2008 Tax Allocation Bonds, Series B, are a special obligation of the Agency secured by tax increment revenues on a parity with the Agency's \$8,265,000, \$20,635,000, and \$48,800,000 aggregate principal amount of the Tax Allocation Bonds, Series 2000, 2003 Tax Allocation Refunding Bonds, and 2008 Tax Allocation Bonds, Series A, respectively.

The Bonds are payable in annual installments through maturity on September 1, 2023. Interest is payable semiannually on March 1 and September 1, with rates ranging from 5.093% to 6.253% per annum. Bonds outstanding at June 30, 2019 were \$13,710,000.

Future debt service requirements on these bonds are as follows:

Year Ending June 30,	Principal	Interest	Total
2020	\$ 2,425,000	\$ 781,469	\$ 3,206,469
2021	2,575,000	625,144	3,200,144
2022	2,730,000	459,283	3,189,283
2023	2,900,000	283,261	3,183,261
2024	3,080,000	96,296	3,176,296
Total	<u>\$ 13,710,000</u>	<u>\$ 2,245,453</u>	<u>\$ 15,955,453</u>

City of Buena Park
Notes to Basic Financial Statements
For the year ended June 30, 2019

15. EXCESS EXPENDITURES OVER APPROPRIATIONS

Actual expenditures for the Housing and Community Development Special Revenue Fund are \$449,543 above budget, which is primarily due adjustment of allowances for uncollectible loans, which are not budgeted.

16. SUBSEQUENT EVENTS

After the end of the year, the Successor Agency to the Community Redevelopment of the City of Buena Park (Successor Agency) issued the 2019 Series A and B Tax Allocation Refunding Parity Bonds in the amount of \$39,840,000 and \$10,715,000 respectively. The purpose of these bonds are to refund the existing outstanding bond obligations of the Successor Agency.

This page intentionally left blank

**REQUIRED
SUPPLEMENTARY INFORMATION**

This page intentionally left blank

City of Buena Park
Required Supplementary Information
For the year ended June 30, 2019

1. BUDGETS AND BUDGETARY ACCOUNTING

A. *Budgetary Control and Budgetary Accounting*

Annual budgets are adopted on a basis consistent with accounting principles generally accepted in the United States of America for governmental funds. The City's budget ordinance requires that in June of each year the City Manager to the City Council for the fiscal year commencing the following July 1. As modified during public study sessions, the preliminary budget becomes the proposed budget. Following public hearings on the proposed budget, the final annual budget is adopted by the City Council in June of the fiscal year. After adoption of the final budget, transfers of appropriations within the general fund departments may be done by the City Manager. Budget transfers within a department/fund may be done by department heads. Budget modifications between funds and increases or decreases to a fund's overall budget must be approved by the City Council. Numerous properly authorized amendments are made during the fiscal year.

Budgetary control is enhanced by integrating the budget into the general ledger accounts. Encumbrance accounting (e.g. purchase orders) is employed by the City.

City of Buena Park
Required Supplementary Information, Continued
For the year ended June 30, 2019

1. BUDGETS AND BUDGETARY ACCOUNTING, Continued

B. Budgetary Comparison Schedules

Budgetary Comparison Schedule, General Fund

	Budget Amounts		Actual Amounts	Variance with Final Budget
	Original	Final		Positive (Negative)
REVENUES:				
Taxes	\$ 45,785,200	\$ 45,785,200	\$ 49,577,321	\$ 3,792,121
Licenses and permits	577,240	577,240	516,759	(60,481)
Fines and forfeitures	965,000	965,000	928,613	(36,387)
Intergovernmental	8,832,300	9,010,939	9,333,414	322,475
Charges for services	6,928,250	6,928,250	7,261,736	333,486
Investment income	553,860	553,860	1,409,690	855,830
Miscellaneous	1,402,530	1,402,530	1,215,280	(187,250)
Total revenues	65,044,380	65,223,019	70,242,813	5,019,794
EXPENDITURES:				
Current:				
General Government				
City Council	326,110	325,519	324,796	723
City Manager	846,090	846,090	800,135	45,955
Community Support Services	681,020	681,020	568,042	112,978
City Attorney	318,100	318,100	463,457	(145,357)
City Clerk	564,550	573,471	438,735	134,736
Internal Support Services	1,131,970	1,136,830	1,081,615	55,215
Finance	924,160	928,900	801,391	127,509
Public Works	2,228,880	2,188,050	1,837,839	350,211
Non-Departmental	972,000	972,000	883,464	88,536
Total General Government	7,992,880	7,969,980	7,199,474	770,506
Leisure:				
Recreation Administration	3,215,370	3,209,272	3,183,481	25,791
Health:				
Public Works	3,113,760	3,116,741	3,161,026	(44,285)
Transportation				
Police Department	89,550	89,550	78,199	11,351
Public Works	4,740,160	4,855,238	4,368,636	486,602
Total Transportation	4,829,710	4,944,788	4,446,835	497,953
Public Protection:				
Community Development Services	698,640	698,823	758,705	(59,882)
Fire Department	11,525,040	11,525,040	11,523,895	1,145
Police Department	25,865,810	26,048,189	24,998,725	1,049,464
Total Public Protection	38,089,490	38,272,052	37,281,325	990,727

City of Buena Park
Required Supplementary Information, Continued
For the year ended June 30, 2019

1. BUDGETS AND BUDGETARY ACCOUNTING, Continued

B. Budgetary Comparison Schedules, Continued

Budgetary Comparison Schedule, General Fund, Continued

	Budget Amounts		Actual Amounts	Variance with Final Budget Positive (Negative)
	Original	Final		
EXPENDITURES: Continued				
Development:				
Community Development Services	2,537,160	3,054,501	2,239,213	815,288
Environmental:				
Recreation, Parks, and Community Services	3,280,090	3,289,697	3,343,164	(53,467)
Capital outlay	1,062,190	2,865,316	1,196,269	1,669,047
Debt service:				
Principal retirement	2,104,220	2,104,220	2,114,600	(10,380)
Interest and other charges	51,310	51,310	431,375	(380,065)
Total expenditures	66,276,180	68,877,877	64,596,762	4,281,115
REVENUES OVER (UNDER) EXPENDITURES	(1,231,800)	(3,654,858)	5,646,051	9,300,909
OTHER FINANCING SOURCES (USES):				
Transfers in	147,670	147,670	730,617	582,947
Transfers out	(1,113,230)	(3,494,827)	(1,713,385)	(1,781,442)
Insurance recoveries	-	-	495,101	(495,101)
Proceeds from sale of capital assets	2,000	2,000	2,158	158
Total other financing sources (uses)	(963,560)	(3,345,157)	(485,509)	583,105
Net change in fund balance	\$ (2,195,360)	\$ (7,000,015)	5,160,542	\$ 9,884,014
FUND BALANCE:				
Beginning of year			39,177,706	
End of year			<u>\$ 44,338,248</u>	

City of Buena Park
Required Supplementary Information, Continued
For the year ended June 30, 2019

1. BUDGETS AND BUDGETARY ACCOUNTING, Continued

B. Budgetary Comparison Schedules, Continued

Budgetary Comparison Schedule, Gasoline Tax Special Revenue Fund

	Budget Amounts		Actual Amounts	Variance with Final Budget Positive (Negative)
	Original	Final		
REVENUES:				
Intergovernmental	\$ 3,243,830	\$ 4,719,742	\$ 3,477,792	\$ (1,241,950)
Investment income	16,000	16,000	93,287	77,287
Total revenues	<u>3,259,830</u>	<u>4,735,742</u>	<u>3,571,079</u>	<u>(1,164,663)</u>
EXPENDITURES:				
Current:				
Transportation	685,340	640,590	442,091	198,499
Capital outlay	3,077,000	6,130,600	2,418,511	3,712,089
Total expenditures	<u>3,762,340</u>	<u>6,771,190</u>	<u>2,860,602</u>	<u>3,910,588</u>
REVENUES OVER (UNDER) EXPENDITURES	<u>(502,510)</u>	<u>(2,035,448)</u>	<u>710,477</u>	<u>2,745,925</u>
OTHER FINANCING SOURCES (USES):				
Transfers in	1,085,000	1,807,744	1,357,157	(450,587)
Transfers out	(22,500)	(768,042)	(543,662)	224,380
Proceeds from sale of capital assets	-	-	8,400	8,400
Total other financing sources (uses)	<u>1,062,500</u>	<u>1,039,702</u>	<u>821,895</u>	<u>(442,187)</u>
Net change in fund balance	<u>\$ 559,990</u>	<u>\$ (995,746)</u>	<u>1,532,372</u>	<u>\$ 2,303,738</u>
FUND BALANCE:				
Beginning of year			<u>2,701,551</u>	
End of year			<u>\$ 4,233,923</u>	

City of Buena Park
Required Supplementary Information, Continued
For the year ended June 30, 2019

1. BUDGETS AND BUDGETARY ACCOUNTING, Continued

B. Budgetary Comparison Schedules, Continued

Budgetary Comparison Schedule, Housing Successor Special Revenue Fund

	Budget Amounts		Actual Amounts	Variance with Final Budget Positive (Negative)
	Original	Final		
REVENUES:				
Investment income	\$ -	\$ -	\$ 129,846	\$ 129,846
Miscellaneous	300,000	300,000	801,722	501,722
Total revenues	300,000	300,000	931,568	631,568
EXPENDITURES:				
Current:				
Development	385,130	386,280	486,837	(100,557)
Total expenditures	385,130	386,280	486,837	(100,557)
REVENUES OVER (UNDER) EXPENDITURES	(85,130)	(86,280)	444,731	531,011
OTHER FINANCING SOURCES (USES):				
Proceeds from sale of capital assets	-	-	375,700	375,700
Total other financing sources (uses)	-	-	375,700	375,700
Net change in fund balance	\$ (85,130)	\$ (86,280)	820,431	\$ 906,711
FUND BALANCE:				
Beginning of year			24,448,554	
End of year			<u>\$ 25,268,985</u>	

City of Buena Park
Required Supplementary Information, Continued
For the year ended June 30, 2019

2. DEFINED PENSION PLAN – AGENT MULTIPLE EMPLOYER PLAN

A. Schedule of Changes in Net Pension Liability and Related Ratios

During the Measurement Period

Miscellaneous Plan

Fiscal Year	2019	2018	2017	2016	2015
Measurement Period ⁽¹⁾	2017-18	2016-17	2015-16	2014-15	2013-14
TOTAL PENSION LIABILITY					
Service Cost	\$ 2,236,898	\$ 2,148,370	\$ 1,992,348	\$ 1,988,943	\$ 1,913,799
Interest	9,602,276	9,338,442	9,259,401	9,046,796	8,817,350
Changes of Benefit Terms	-	-	-	-	-
Difference Between Expected and Actual Experience	124,877	(2,072,201)	(1,430,631)	(1,277,341)	-
Changes of Assumptions	(529,198)	7,411,183	-	(2,091,915)	-
Benefit Payments, Including Refunds of Employee Contributions	(7,544,209)	(7,329,296)	(6,868,870)	(6,786,470)	(6,624,277)
Net Change in Total Pension Liability	3,890,644	9,496,498	2,952,248	880,013	4,106,872
Total Pension Liability - Beginning	137,355,542	127,859,044	124,906,796	124,026,783	119,919,911
Total Pension Liability - Ending (a)	\$ 141,246,186	\$ 137,355,542	\$ 127,859,044	\$ 124,906,796	\$ 124,026,783
PLAN FIDUCIARY NET POSITION					
Contributions - Employer	\$ 3,184,075	\$ 2,959,042	\$ 2,571,401	\$ 2,006,400	\$ 1,815,454
Contributions - Employee	990,815	997,916	964,624	951,393	887,335
Net Investment Income	8,127,473	9,957,029	452,819	2,115,027	14,422,158
Benefit Payments, Including Refunds of Employee Contributions	(7,544,209)	(7,329,296)	(6,868,870)	(6,786,470)	(6,624,277)
Administrative Expense	(437,349)	(133,336)	(56,829)	(104,951)	-
Net Change in Fiduciary Net Position	4,320,805	6,451,355	(2,936,855)	(1,818,601)	10,500,670
Plan Fiduciary Net Position - Beginning	96,760,844	90,309,489	93,246,344	95,064,945	84,564,275
Plan Fiduciary Net Position - Ending (b)	\$ 101,081,649	\$ 96,760,844	\$ 90,309,489	\$ 93,246,344	\$ 95,064,945
Plan Net Position Liability/(Asset) - Ending (a) - (b)	\$ 40,164,537	\$ 40,594,698	\$ 37,549,555	\$ 31,660,452	\$ 28,961,838
Plan Fiduciary Net Position as a Percentage of the Total Pension Liability	71.56%	70.45%	70.63%	74.65%	76.65%
Covered Payroll	\$ 14,391,602	\$ 12,895,891	\$ 12,045,152	\$ 11,636,737	\$ 11,292,848
Plan Net Pension Liability/(Asset) as a Percentage of Covered Payroll	279.08%	314.79%	311.74%	272.07%	256.46%

(1) – Historical information is required only for measurement periods for which GASB 68 is applicable. The schedule is intended to show information for ten years; additional years' information will be displayed as it becomes available.

Notes to Schedules

Benefit Changes: The figures above do not include any liability impact that may have resulted from plan changes which occurred after June 30, 2014. This applies for voluntary benefit changes as well as any offers of Two Years Additional Service Credit (a.k.a Golden Handshakes).

Changes of Assumptions: In 2016, the discount rate was changed from 7.5 percent (net of administrative expense) to 7.65 percent. In 2017, the discount rate was changed from 7.65 percent to 7.15 percent.

City of Buena Park
Required Supplementary Information, Continued
For the year ended June 30, 2019

2. DEFINED BENEFIT PENSION PLANS – AGENT MULTIPLE EMPLOYER PLAN, Continued

B. Schedule of Plan Contributions

Miscellaneous Plan

	<u>Fiscal Year 2018-19</u>	<u>Fiscal Year 2017-18</u>	<u>Fiscal Year 2016-17</u>	<u>Fiscal Year 2015-16</u>	<u>Fiscal Year 2014-15</u>
Actuarially determined contribution	\$ 3,587,318	\$ 3,184,856	\$ 2,853,983	\$ 2,571,401	\$ 2,006,400
Contribution in relation to the actuarially determined contributions	<u>(3,587,318)</u>	<u>(3,184,856)</u>	<u>(2,853,983)</u>	<u>(2,571,401)</u>	<u>(2,006,400)</u>
Contribution deficiency (excess)	<u>\$ -</u>	<u>\$ -</u>	<u>\$ -</u>	<u>\$ -</u>	<u>\$ -</u>
Covered payroll	\$ 14,823,350	\$ 14,391,602	\$ 12,895,891	\$ 12,045,152	\$ 11,636,737
Contributions as a percentage of covered payroll	24.20%	22.13%	22.13%	21.35%	17.24%

3. DEFINED BENEFIT PENSION PLANS – COST SHARING PLAN

A. Schedule of the City's Proportionate Share of the Net Pension Liability – Last 10 Years*

Fiscal year:	<u>2019</u>	<u>2018</u>	<u>2017</u>	<u>2016</u>	<u>2015</u>
Measurement date:	6/30/2018	6/30/2017	6/30/2016	6/30/2015	6/30/2014
Proportion of the net pension liability	0.71541%	0.68500%	0.68943%	0.67629%	0.64148%
Proportionate share of the net pension liability	\$ 68,938,674	\$ 67,933,536	\$ 59,657,145	\$ 46,420,099	\$ 38,926,454
Covered payroll	\$ 8,505,254	\$ 9,280,685	\$ 8,412,906	\$ 8,024,373	\$ 8,881,515
Proportionate share of the net pension liability as a percentage of covered payroll	811%	732%	709%	578%	438%
Plan's share of fiduciary net position as a percentage of total pension liability	75.26%	73.31%	74.06%	78.40%	79.82%

City of Buena Park
Required Supplementary Information, Continued
For the year ended June 30, 2019

3. DEFINED BENEFIT PENSION PLANS – COST SHARING PLAN, Continued

B. Schedule of Contributions – Last 10 Years*

	<u>Fiscal Year 2018-19</u>	<u>Fiscal Year 2017-18</u>	<u>Fiscal Year 2016-17</u>	<u>Fiscal Year 2015-16</u>	<u>Fiscal Year 2014-15</u>
Actuarially determined contribution	\$ 5,512,848	\$ 4,735,608	\$ 4,131,562	\$ 3,615,462	\$ 2,299,785
Contribution in relation to the actuarially determined contributions	<u>(5,512,848)</u>	<u>(4,735,608)</u>	<u>(4,131,562)</u>	<u>(3,615,462)</u>	<u>(2,299,785)</u>
Contribution deficiency (excess)	<u>\$ -</u>	<u>\$ -</u>	<u>\$ -</u>	<u>\$ -</u>	<u>\$ -</u>
 Covered payroll	 \$ 8,760,412	 \$ 8,505,254	 \$ 9,280,685	 \$ 8,412,906	 \$ 8,024,373
 Contributions as a percentage of covered payroll	 62.93%	 55.68%	 44.52%	 42.98%	 28.66%

(1) Historical information is required only for measurement periods for which GASB 68 is applicable

City of Buena Park
Required Supplementary Information, Continued
For the year ended June 30, 2019

4. OTHER POST EMPLOYMENT BENEFITS (OPEB)

A. Schedule of Changes in Net OPEB Liability and Related Ratios

During the Measurement Period*

<i>Measurement Period</i>	2018	2017
Total OPEB Liability		
Service Cost	\$ 116,447	\$ 113,330
Interest on the total OPEB liability	510,586	506,741
Changes in benefit terms	-	-
Differences between expected and actual experience	-	-
Changes of assumptions	-	-
Benefit payments, including refunds of employee contributions	(578,455)	(558,051)
Net change in total OPEB liability	48,578	62,020
Total OPEB liability - beginning	7,525,094	7,463,074
Total OPEB liability - ending (a)	\$ 7,573,672	\$ 7,525,094
 Plan Fiduciary Net Position		
Contributions - employer	\$ 678,455	\$ 658,051
Contributions - employee	-	-
Net investment income	139,019	157,061
Benefit payments, including refunds of employee contributions	(578,455)	(558,051)
Administrative expense	(2,004)	(1,323)
Net change in plan fiduciary net position	237,015	255,738
Plan fiduciary net position - beginning	1,742,812	1,487,074
Plan fiduciary net position - ending (b)	\$ 1,979,827	\$ 1,742,812
 Net OPEB liability/(asset) - ending (a) - (b)	\$ 5,593,845	\$ 5,782,282
 Plan fiduciary net position as a percentage of the total OPEB liability	26.14%	23.16%
 Covered-employee payroll	\$ 22,841,873	\$ 22,176,576
 Net OPEB liability as a percentage of covered-employee payroll	24.49%	26.07%

(1) Historical information is required only for measurement periods for which GASB 75 is applicable

This page intentionally left blank

SUPPLEMENTARY INFORMATION

This page intentionally left blank

NON-MAJOR GOVERNMENTAL FUNDS

SPECIAL REVENUE FUNDS

Asset Forfeiture Fund accounts for the assets seized as a result of drug enforcement activities.

Proposition 172 Police Augmentation Fund accounts for the half-cent sales tax remitted to the City from other governmental agencies to be expended for public safety.

Measure M2 Fund accounts for Measure M2 funds restricted for transportation facility and service improvements.

Local Law Enforcement Block Grant Fund accounts for grant monies received for local law enforcement activities.

Orange County Anti-Drug Abuse Fund accounts for revenue received for multi-jurisdiction anti-drug task force.

Traffic Congestion Relief Fund accounts for the Governor's transportation congestion relief program revenue received for the repair and reconstruction of streets.

State OCATT Fund accounts for revenue received for investigation and prosecution of criminals belonging to major auto theft rings.

COPS/SLESF Fund accounts for COPS/SLESF revenue received for policing and law enforcement activities.

Housing and Community Development Fund accounts for commercial and residential improvement projects of the planning, economic development, and public works departments. Financing is provided by a federal grant from the Department of Housing and Urban Development.

AB 2766/AQMD Fund accounts for AB 2766/AQMD revenue received for air quality improvement projects.

HOME Loans Special Revenue Fund accounts for grant monies received from the first-time homebuyer down payment assistance program.

Park-in-Lieu Fund accounts for recreational development projects financed by developer fees paid in-lieu of park development.

City Capital Projects Fund accounts for the acquisition or construction of major capital facilities in the City.

City of Buena Park
Combining Balance Sheet
Non-Major Governmental Funds
June 30, 2019

	Special Revenue			
	Asset Forfeiture	Proposition 172 Police Augmentation	Measure M2	Local Law Enforcement Block Grant
ASSETS				
Cash and investments	\$ 385,949	\$ 305,603	\$ 772,772	\$ 91,090
Restricted cash and investments	-	-	36,896	-
Accounts receivable	165	10,524	1	-
Interest receivable	1,563	1,298	6,869	309
Loans receivable, net	-	-	-	-
Due from other governments	-	74,093	223,131	-
Total assets	<u>\$ 387,677</u>	<u>\$ 391,518</u>	<u>\$ 1,039,669</u>	<u>\$ 91,399</u>
LIABILITIES, DEFERRED INFLOWS OF RESOURCES, AND FUND BALANCES				
Liabilities:				
Accounts payable	\$ 15,525	\$ -	\$ 32,124	\$ -
Accrued liabilities	75,920	8,715	14,175	-
Retention payable	-	-	36,834	-
Due to other funds	-	-	-	-
Total liabilities	<u>91,445</u>	<u>8,715</u>	<u>83,133</u>	<u>-</u>
Deferred Inflows of Resources:				
Unavailable revenue	-	-	-	-
Total deferred inflows of resources	<u>-</u>	<u>-</u>	<u>-</u>	<u>-</u>
Fund Balances: (Note 11)				
Restricted	296,232	382,803	956,536	91,399
Unassigned	-	-	-	-
Total fund balances	<u>296,232</u>	<u>382,803</u>	<u>956,536</u>	<u>91,399</u>
Total liabilities, deferred inflows of resources, and fund balances	<u>\$ 387,677</u>	<u>\$ 391,518</u>	<u>\$ 1,039,669</u>	<u>\$ 91,399</u>

Special Revenue

Orange County Anti-Drug Abuse	Traffic Congestion Relief	State OCATT	COPS/SLESF	Housing and Community Development	AB 2766/ AQMD	HOME Loans Special Revenue
\$ 20,779	\$ 239,999	\$ -	\$ 141,162	\$ -	\$ 649,728	\$ 1,664,723
-	-	-	-	-	-	-
-	-	85,519	-	-	-	-
84	972	-	286	-	2,850	6,741
-	-	-	-	2,593,766	-	5,553,332
-	-	-	-	480,413	28,245	-
<u>\$ 20,863</u>	<u>\$ 240,971</u>	<u>\$ 85,519</u>	<u>\$ 141,448</u>	<u>\$ 3,074,179</u>	<u>\$ 681,123</u>	<u>\$ 7,224,796</u>

\$ -	\$ -	\$ -	\$ -	\$ 63,685	\$ 3,105	\$ -
-	-	5,531	11,688	17,394	-	-
-	-	-	-	-	-	-
-	-	137,785	-	386,319	-	-
-	-	143,316	11,688	467,398	3,105	-
-	-	-	-	-	-	-
-	-	-	-	-	-	-
20,863	240,971	-	129,760	2,606,781	678,018	7,224,796
-	-	(57,797)	-	-	-	-
<u>20,863</u>	<u>240,971</u>	<u>(57,797)</u>	<u>129,760</u>	<u>2,606,781</u>	<u>678,018</u>	<u>7,224,796</u>
<u>\$ 20,863</u>	<u>\$ 240,971</u>	<u>\$ 85,519</u>	<u>\$ 141,448</u>	<u>\$ 3,074,179</u>	<u>\$ 681,123</u>	<u>\$ 7,224,796</u>

This page intentionally left blank

City of Buena Park
Combining Balance Sheet
Non-Major Governmental Funds
June 30, 2019

	Capital Projects		Total Non-Major Governmental Funds
	Park In-lieu	City Capital Projects	
ASSETS			
Cash and investments	\$ 1,211,234	\$ -	\$ 5,483,039
Restricted cash and investments	-	30,000	66,896
Accounts receivable	-	49,922	146,131
Interest receivable	4,090	-	25,062
Loans receivable	-	-	8,147,098
Due from other governments	-	-	805,882
Total assets	\$ 1,215,324	\$ 79,922	\$ 14,674,408
LIABILITIES, DEFERRED INFLOWS OF RESOURCES, AND FUND BALANCES			
Liabilities:			
Accounts payable	\$ 132,625	\$ 655,039	\$ 902,103
Accrued liabilities	-	-	133,423
Retention payable	-	30,000	66,834
Due to other funds	-	105,081	629,185
Total liabilities	132,625	790,120	1,731,545
Deferred Inflows of Resources:			
Unavailable revenue	-	-	-
Total deferred inflows of resources	-	-	-
Fund Balances: (Note 11)			
Restricted	1,082,699	-	13,710,858
Unassigned	-	(710,198)	(767,995)
Total fund balances	1,082,699	(710,198)	12,942,863
Total liabilities, deferred inflows of resources, and fund balances	\$ 1,215,324	\$ 79,922	\$ 14,674,408

City of Buena Park
Combining Statement of Revenues, Expenditures and Changes in Fund Balances
Non-Major Governmental Funds
For the year ended June 30, 2019

	Special Revenue			
	Asset Forfeiture	Proposition 172 Police Augmentation	Measure M2	Local Law Enforcement Block Grant
REVENUES:				
Taxes	\$ -	\$ 428,022	\$ -	\$ -
Intergovernmental	194,051	10,524	1,818,909	-
Charges for Services	7,167	-	-	-
Investment income	10,048	8,944	48,833	2,764
Total revenues	<u>211,266</u>	<u>447,490</u>	<u>1,867,742</u>	<u>2,764</u>
EXPENDITURES:				
Current:				
General government	-	-	-	-
Transportation	-	-	466,093	-
Public Protection	85,060	353,541	-	14,898
Development	-	-	-	-
Capital Outlay	15,149	-	850,023	-
Debt Service:				
Interest and Other Charges	154	-	-	-
Total expenditures	<u>100,363</u>	<u>353,541</u>	<u>1,316,116</u>	<u>14,898</u>
REVENUES OVER (UNDER) EXPENDITURES	<u>110,903</u>	<u>93,949</u>	<u>551,626</u>	<u>(12,134)</u>
OTHER FINANCING SOURCES (USES):				
Transfers in	-	-	521,162	14,900
Transfers out	-	(14,900)	(1,444,657)	-
Total other financing sources (uses)	<u>-</u>	<u>(14,900)</u>	<u>(923,495)</u>	<u>14,900</u>
Net change in fund balances	<u>110,903</u>	<u>79,049</u>	<u>(371,869)</u>	<u>2,766</u>
FUND BALANCES:				
Beginning of year	<u>185,329</u>	<u>303,754</u>	<u>1,328,405</u>	<u>88,633</u>
End of year	<u>\$ 296,232</u>	<u>\$ 382,803</u>	<u>\$ 956,536</u>	<u>\$ 91,399</u>

Special Revenue

Orange County Anti-Drug Abuse	Traffic Congestion Relief	State OCATT	COPS/SLESF	Housing and Community Development	AB 2766/ AQMD	HOME Loans Special Revenue
\$ -	\$ -	\$ -	\$ -	\$ -	\$ -	\$ -
-	-	140,181	190,221	1,815,954	108,946	56,829
-	16,722	-	-	856	-	-
675	7,485	-	3,723	3,013	20,989	50,368
675	24,207	140,181	193,944	1,819,823	129,935	107,197
-	-	-	-	-	9,974	2,946
-	-	-	-	-	-	-
-	-	238,947	264,409	-	-	-
-	-	-	-	1,399,343	-	-
-	-	-	-	-	-	-
-	-	-	-	-	-	-
-	-	238,947	264,409	1,399,343	9,974	2,946
675	24,207	(98,766)	(70,465)	420,480	119,961	104,251
-	-	-	70,430	-	-	-
-	-	-	-	(610,948)	(54,177)	-
-	-	-	70,430	(610,948)	(54,177)	-
675	24,207	(98,766)	(35)	(190,468)	65,784	104,251
20,188	216,764	40,969	129,795	2,797,249	612,234	7,120,545
<u>\$ 20,863</u>	<u>\$ 240,971</u>	<u>\$ (57,797)</u>	<u>\$ 129,760</u>	<u>\$ 2,606,781</u>	<u>\$ 678,018</u>	<u>\$ 7,224,796</u>

City of Buena Park
Combining Statement of Revenues, Expenditures and Changes in Fund Balances
Non-Major Governmental Funds
For the year ended June 30, 2019

	<u>Capital Projects</u>		Total Non-Major Governmental Funds
	<u>Park In-lieu</u>	<u>City Capital Projects</u>	
REVENUES:			
Taxes	\$ -	\$ -	\$ 428,022
Intergovernmental	-	-	4,335,615
Charges for Services	948,454	49,922	1,023,121
Investment income	38,945	8,695	204,482
Total revenues	<u>987,399</u>	<u>58,617</u>	<u>5,991,240</u>
EXPENDITURES:			
Current:			
General government:	-	-	12,920
Transportation	-	-	466,093
Public Protection	-	-	956,855
Development	-	-	1,399,343
Capital Outlay	1,185,665	1,394,208	3,445,045
Debt Service:			
Interest and Other Charges	-	-	154
Total expenditures	<u>1,185,665</u>	<u>1,394,208</u>	<u>6,280,410</u>
REVENUES OVER (UNDER) EXPENDITURES	<u>(198,266)</u>	<u>(1,335,591)</u>	<u>(289,170)</u>
OTHER FINANCING SOURCES (USES):			
Transfers in	193,273	569,683	1,369,448
Transfers out	-	-	(2,124,682)
Total other financing sources (uses)	<u>193,273</u>	<u>569,683</u>	<u>(755,234)</u>
Net change in fund balances	(4,993)	(765,908)	(1,044,404)
FUND BALANCES:			
Beginning of year	<u>1,087,692</u>	<u>55,710</u>	<u>13,987,267</u>
End of year	<u>\$ 1,082,699</u>	<u>\$ (710,198)</u>	<u>\$ 12,942,863</u>

City of Buena Park

Schedule of Revenues, Expenditures and Changes in Fund Balances - Budget and Actual Asset Forfeiture Special Revenue Fund For the year ended June 30, 2019

	Budget Amounts		Actual Amounts	Variance with Final Budget Positive (Negative)
	Original	Final		
REVENUES:				
Intergovernmental	\$ 150,000	\$ 150,000	\$ 194,051	\$ 44,051
Charges for services	-	-	7,167	7,167
Investment income	2,000	2,000	10,048	8,048
Total revenues	152,000	152,000	211,266	59,266
EXPENDITURES:				
Current:				
Public protection	116,450	114,815	85,060	29,755
Capital outlay	7,200	17,441	15,149	2,292
Debt service:				
Interest and other charges	1,000	1,000	154	846
Total expenditures	124,650	133,256	100,363	32,893
Net change in fund balance	\$ 27,350	\$ 18,744	110,903	\$ 92,159
FUND BALANCE:				
Beginning of year			185,329	
End of year			\$ 296,232	

City of Buena Park

Schedule of Revenues, Expenditures and Changes in Fund Balances - Budget and Actual Proposition 172 Police Augmentation Special Revenue Fund For the year ended June 30, 2019

	Budget Amounts		Actual Amounts	Variance with Final Budget Positive (Negative)
	Original	Final		
REVENUES:				
Taxes	\$ 400,000	\$ 400,000	\$ 428,022	\$ 28,022
Intergovernmental	-	10,524	10,524	-
Investment income	1,700	1,700	8,944	7,244
Total revenues	401,700	412,224	447,490	35,266
EXPENDITURES:				
Current:				
Public protection	372,780	372,780	353,541	19,239
Total expenditures	372,780	372,780	353,541	19,239
REVENUES OVER (UNDER) EXPENDITURES	28,920	39,444	93,949	54,505
OTHER FINANCING SOURCES (USES):				
Transfers out	(53,730)	(53,730)	(14,900)	38,830
Total other financing sources (uses)	(53,730)	(53,730)	(14,900)	38,830
Net change in fund balance	\$ (24,810)	\$ (14,286)	79,049	\$ 93,335
FUND BALANCE:				
Beginning of year			303,754	
End of year			<u>\$ 382,803</u>	

City of Buena Park

Schedule of Revenues, Expenditures and Changes in Fund Balances - Budget and Actual Measure M2 Special Revenue Fund For the year ended June 30, 2019

	Budget Amounts		Actual Amounts	Variance with Final Budget Positive (Negative)
	Original	Final		
REVENUES:				
Intergovernmental	\$ 1,473,430	\$ 1,779,645	\$ 1,818,909	\$ 39,264
Investment income	-	-	48,833	48,833
Total revenues	<u>1,473,430</u>	<u>1,779,645</u>	<u>1,867,742</u>	<u>88,097</u>
EXPENDITURES:				
Current:				
Transportation	570,530	558,857	466,093	92,764
Capital outlay	-	1,177,291	850,023	327,268
Total expenditures	<u>570,530</u>	<u>1,736,148</u>	<u>1,316,116</u>	<u>420,032</u>
REVENUES OVER (UNDER) EXPENDITURES	<u>902,900</u>	<u>43,497</u>	<u>551,626</u>	<u>508,129</u>
OTHER FINANCING SOURCES (USES):				
Transfers in	-	745,542	521,162	(224,380)
Transfers out	(1,122,500)	(1,895,244)	(1,444,657)	450,587
Total other financing sources (uses)	<u>(1,122,500)</u>	<u>(1,149,702)</u>	<u>(923,495)</u>	<u>226,207</u>
Net change in fund balance	<u>\$ (219,600)</u>	<u>\$ (1,106,205)</u>	<u>(371,869)</u>	<u>\$ 734,336</u>
FUND BALANCE:				
Beginning of year			<u>1,328,405</u>	
End of year			<u>\$ 956,536</u>	

City of Buena Park

Schedule of Revenues, Expenditures and Changes in Fund Balances - Budget and Actual Local Law Enforcement Block Grant Special Revenue Fund For the year ended June 30, 2019

	Budget Amounts		Actual Amounts	Variance with Final Budget Positive (Negative)
	Original	Final		
REVENUES:				
Intergovernmental	\$ -	\$ -	\$ -	\$ -
Investment income	-	-	2,764	2,764
Miscellaneous			-	-
Total revenues	-	-	2,764	2,764
EXPENDITURES:				
Current:				
Public protection	53,730	53,730	14,898	38,832
Total expenditures	53,730	53,730	14,898	38,832
REVENUES OVER (UNDER) EXPENDITURES	(53,730)	(53,730)	(12,134)	41,596
OTHER FINANCING SOURCES (USES):				
Transfers in	53,730	53,730	14,900	(38,830)
Total other financing sources (uses)	53,730	53,730	14,900	(38,830)
Net change in fund balance	\$ -	\$ -	2,766	\$ 2,766
FUND BALANCE:				
Beginning of year			88,633	
End of year			<u>\$ 91,399</u>	

City of Buena Park

**Schedule of Revenues, Expenditures and Changes in Fund Balances - Budget and Actual
 Orange County Anti-Drug Abuse Special Revenue Fund
 For the year ended June 30, 2019**

	Budget Amounts		Actual Amounts	Variance with Final Budget Positive (Negative)
	Original	Final		
REVENUES:				
Investment income	\$ -	\$ -	\$ 675	\$ 675
Total revenues	-	-	675	675
Net change in fund balance	<u>\$ -</u>	<u>\$ -</u>	675	<u>\$ 675</u>
FUND BALANCE:				
Beginning of year			20,188	
End of year			<u>\$ 20,863</u>	

City of Buena Park

**Schedule of Revenues, Expenditures and Changes in Fund Balances - Budget and Actual
Traffic Congestion Relief Special Revenue Fund
For the year ended June 30, 2019**

	Budget Amounts		Actual Amounts	Variance with Final Budget Positive (Negative)
	Original	Final		
REVENUES:				
Charges for services	\$ 5,000	\$ 5,000	\$ 16,722	\$ 11,722
Investment income	500	500	7,485	6,985
Total revenues	5,500	5,500	24,207	18,707
REVENUES OVER (UNDER) EXPENDITURES	5,500	5,500	24,207	18,707
OTHER FINANCING SOURCES (USES):				
Transfers out	-	-	-	-
Total other financing sources (uses)	-	-	-	-
Net change in fund balance	\$ 5,500	\$ 5,500	24,207	\$ 18,707
FUND BALANCE:				
Beginning of year			216,764	
End of year			<u>\$ 240,971</u>	

City of Buena Park

Schedule of Revenues, Expenditures and Changes in Fund Balances - Budget and Actual

State OCATT Special Revenue Fund

For the year ended June 30, 2019

	Budget Amounts		Actual Amounts	Variance with Final Budget Positive (Negative)
	Original	Final		
REVENUES:				
Intergovernmental	\$ 272,850	\$ 272,850	\$ 140,181	\$ (132,669)
Total revenues	272,850	272,850	140,181	(132,669)
EXPENDITURES:				
Current:				
Public protection	272,850	272,850	238,947	33,903
Total expenditures	272,850	272,850	238,947	33,903
Net change in fund balance	\$ -	\$ -	(98,766)	\$ (98,766)
FUND BALANCE:				
Beginning of year			40,969	
End of year			\$ (57,797)	

City of Buena Park

Schedule of Revenues, Expenditures and Changes in Fund Balances - Budget and Actual COPS/SLESF Special Revenue Fund For the year ended June 30, 2019

	Budget Amounts		Actual Amounts	Variance with Final Budget Positive (Negative)
	Original	Final		
REVENUES:				
Intergovernmental	\$ 120,000	\$ 120,000	\$ 190,221	\$ 70,221
Investment income	500	500	3,723	3,223
Total revenues	120,500	120,500	193,944	73,444
EXPENDITURES:				
Current:				
Public protection	275,730	275,730	264,409	11,321
Total expenditures	275,730	275,730	264,409	11,321
REVENUES OVER (UNDER) EXPENDITURES	(155,230)	(155,230)	(70,465)	84,765
OTHER FINANCING SOURCES (USES):				
Transfers in	155,230	155,230	70,430	(84,800)
Total other financing sources (uses)	155,230	155,230	70,430	(84,800)
Net change in fund balance	\$ -	\$ -	(35)	\$ (35)
FUND BALANCE:				
Beginning of year			129,795	
End of year			\$ 129,760	

City of Buena Park

Schedule of Revenues, Expenditures and Changes in Fund Balances - Budget and Actual Housing and Community Development Special Revenue Fund For the year ended June 30, 2019

	Budget Amounts		Actual Amounts	Variance with Final Budget Positive (Negative)
	Original	Final		
REVENUES:				
Intergovernmental	\$ 949,800	\$ 949,800	\$ 1,815,954	\$ 866,154
Charges for services	-	-	856	856
Investment income	-	-	3,013	3,013
Total revenues	949,800	949,800	1,819,823	870,023
EXPENDITURES:				
Current:				
Development	949,800	949,800	1,399,343	(449,543)
Total expenditures	949,800	949,800	1,399,343	(449,543)
REVENUES OVER (UNDER) EXPENDITURES	-	-	420,480	420,480
OTHER FINANCING SOURCES (USES):				
Transfers out	-	-	(610,948)	(610,948)
Total other financing sources (uses)	-	-	(610,948)	(610,948)
Net change in fund balance	\$ -	\$ -	(190,468)	\$ (190,468)
FUND BALANCE:				
Beginning of year			2,797,249	
End of year			<u>\$ 2,606,781</u>	

City of Buena Park

Schedule of Revenues, Expenditures and Changes in Fund Balances - Budget and Actual

AB 2766/AQMD Special Revenue Fund

For the year ended June 30, 2019

	Budget Amounts		Actual Amounts	Variance with Final Budget Positive (Negative)
	Original	Final		
REVENUES:				
Intergovernmental	\$ 100,000	\$ 422,960	\$ 108,946	\$ (314,014)
Investment income	-	-	20,989	20,989
Total revenues	100,000	422,960	129,935	(293,025)
EXPENDITURES:				
Current:				
General government	13,120	13,120	9,974	3,146
Capital outlay	-	213,673	-	213,673
Total expenditures	13,120	226,793	9,974	216,819
REVENUES OVER (UNDER) EXPENDITURES	86,880	196,167	119,961	(76,206)
OTHER FINANCING SOURCES (USES):				
Transfers out	(357,000)	(524,089)	(54,177)	469,912
Total other financing sources (uses)	(357,000)	(524,089)	(54,177)	469,912
Net change in fund balance	\$ (270,120)	\$ (327,922)	65,784	\$ 393,706
FUND BALANCE:				
Beginning of year			612,234	
End of year			<u>\$ 678,018</u>	

City of Buena Park

Schedule of Revenues, Expenditures and Changes in Fund Balances - Budget and Actual

HOME Special Revenue Fund

For the year ended June 30, 2019

	Budget Amounts		Actual Amounts	Variance with Final Budget Positive (Negative)
	Original	Final		
REVENUES:				
Intergovernmental	\$ 1,040	\$ 1,040	\$ 56,829	\$ 55,789
Investment income	2,000	2,000	50,368	48,368
Total revenues	3,040	3,040	107,197	104,157
EXPENDITURES:				
Current:				
General government	3,040	3,040	2,946	94
Total expenditures	3,040	3,040	2,946	94
Net change in fund balance	\$ -	\$ -	104,251	\$ 104,251
FUND BALANCE:				
Beginning of year			7,120,545	
End of year			<u>\$ 7,224,796</u>	

City of Buena Park

Schedule of Revenues, Expenditures and Changes in Fund Balances - Budget and Actual Park-in-Lieu Capital Projects Fund For the year ended June 30, 2019

	Budget Amounts		Actual Amounts	Variance with Final Budget Positive (Negative)
	Original	Final		
REVENUES:				
Charges for services	\$ 1,756,050	\$ 1,756,050	\$ 948,454	\$ (807,596)
Investment income	10,000	10,000	38,945	28,945
Total revenues	<u>1,766,050</u>	<u>1,766,050</u>	<u>987,399</u>	<u>(778,651)</u>
EXPENDITURES:				
Capital outlay	190,000	1,881,203	1,185,665	695,538
Total expenditures	<u>190,000</u>	<u>1,881,203</u>	<u>1,185,665</u>	<u>695,538</u>
REVENUES OVER (UNDER) EXPENDITURES	<u>1,576,050</u>	<u>(115,153)</u>	<u>(198,266)</u>	<u>(83,113)</u>
OTHER FINANCING SOURCES (USES):				
Transfers in	-	954,438	193,273	(761,165)
Total other financing sources (uses)	<u>-</u>	<u>954,438</u>	<u>193,273</u>	<u>(761,165)</u>
Net change in fund balance	<u>\$ 1,576,050</u>	<u>\$ 839,285</u>	<u>(4,993)</u>	<u>\$ (844,278)</u>
FUND BALANCE:				
Beginning of year			<u>1,087,692</u>	
End of year			<u>\$ 1,082,699</u>	

City of Buena Park

Schedule of Revenues, Expenditures and Changes in Fund Balances - Budget and Actual City Capital Projects Fund For the year ended June 30, 2019

	Budget Amounts		Actual Amounts	Variance with Final Budget Positive (Negative)
	Original	Final		
REVENUES:				
Intergovernmental	\$ -	\$ 592,000	\$ -	\$ (592,000)
Charges for services	-	200,000	49,922	(150,078)
Investment income	-	-	8,695	8,695
Miscellaneous	-	70,000	-	(70,000)
Total revenues	-	862,000	58,617	(803,383)
EXPENDITURES:				
Capital outlay	-	6,653,753	1,394,208	5,259,545
Total expenditures	-	6,653,753	1,394,208	5,259,545
REVENUES OVER (UNDER) EXPENDITURES	-	(5,791,753)	(1,335,591)	4,456,162
OTHER FINANCING SOURCES (USES):				
Transfers in	-	1,617,159	569,683	(1,047,476)
Total other financing sources (uses)	-	1,617,159	569,683	(1,047,476)
Net change in fund balance	\$ -	\$ (4,174,594)	(765,908)	\$ 3,408,686
FUND BALANCE:				
Beginning of year			55,710	
End of year			<u>\$ (710,198)</u>	

This page intentionally left blank

INTERNAL SERVICE FUNDS

Workers' Compensation Insurance Fund accounts for all workers' compensation self-insurance activities.

Public Liability Self-Insurance Fund accounts for the cost of providing general liability insurance coverage to the various City departments. Such costs are charged to the departments at a fixed rate.

Accrued Leave Fund accounts for vacation and sick leave pay-out to retiring employees.

Equipment Maintenance and Replacement Fund accounts for the costs of movable equipment used by other City departments. Such costs are based upon actual usage at a fixed rate throughout the year.

Buildings and Grounds Maintenance Fund accounts for the costs of maintaining City buildings and grounds. Such costs are charged to the various departments based upon each department's estimated usage of the buildings and surrounding grounds.

Management Information Systems Fund accounts for the the costs of providing computer equipment and maintenance to the various City departments. Such costs are based upon the number of computer users in each department.

City of Buena Park
Combining Statement of Net Position
Internal Service Funds
Year Ended June 30, 2019

	Workers' Compensation Insurance	Public Liability Self -Insurance
ASSETS		
Current assets:		
Cash and investments	\$ 3,832,691	\$ 1,821,588
Accounts receivable, net	10,608	-
Interest receivable	16,144	2,740
Loans receivable	-	-
Prepaid items	14,284	-
Total current assets	3,873,727	1,824,328
Noncurrent assets:		
Capital assets:		
Depreciable, net	-	-
Total capital assets	-	-
Total noncurrent assets	-	-
Total assets	3,873,727	1,824,328
DEFERRED OUTFLOWS OF RESOURCES		
Deferred employer pension contributions	-	-
Deferred outflows of resources - pension	-	-
Total deferred outflows of resources	-	-
LIABILITIES		
Current liabilities:		
Accounts payable	929	35,493
Accrued liabilities	-	-
Employee leave benefits - due within one year	-	-
Claims payable - due within one year	100,000	-
Total current liabilities	100,929	35,493
Noncurrent liabilities:		
Employee leave benefits - due in more than one year	-	-
Claims payable - due in more than one year	6,191,869	533,478
Net pension liability	-	-
Total noncurrent liabilities	6,191,869	533,478
Total liabilities	6,292,798	568,971
DEFERRED INFLOWS OF RESOURCES		
Deferred inflows of resources - pension	-	-
Total deferred inflows of resources	-	-
NET POSITION		
Investment in capital assets	-	-
Unrestricted	(2,419,071)	1,255,357
Total Net Position	\$ (2,419,071)	\$ 1,255,357

Accrued Leave	Equipment Maintenance & Replacement	Buildings and Grounds Maintenance	Management Information System	Total
\$ 715,863	\$ 5,085,959	\$ 1,075,646	\$ 1,868,662	\$ 14,400,409
-	-	-	-	10,608
2,901	20,376	4,416	7,263	53,840
-	19,617	-	-	19,617
-	-	-	-	14,284
<u>718,764</u>	<u>5,125,952</u>	<u>1,080,062</u>	<u>1,875,925</u>	<u>14,498,758</u>
-	2,477,154	13,397	143,054	2,633,605
-	2,477,154	13,397	143,054	2,633,605
-	2,477,154	13,397	143,054	2,633,605
<u>718,764</u>	<u>7,603,106</u>	<u>1,093,459</u>	<u>2,018,979</u>	<u>17,132,363</u>
-	90,401	72,822	22,600	185,823
-	34,620	27,889	8,655	71,164
-	125,021	100,711	31,255	256,987
-	28,704	64,184	57,798	187,108
-	13,017	11,368	3,931	28,316
-	10,000	11,000	-	21,000
-	-	-	-	100,000
-	51,721	86,552	61,729	336,424
-	6,391	35,531	-	41,922
-	-	-	-	6,725,347
-	1,012,146	815,340	253,036	2,080,522
-	1,018,537	850,871	253,036	8,847,791
-	1,070,258	937,423	314,765	9,184,215
-	14,591	11,753	3,648	29,992
-	14,591	11,753	3,648	29,992
-	2,477,154	13,397	143,054	2,633,605
<u>718,764</u>	<u>4,166,124</u>	<u>231,597</u>	<u>1,588,767</u>	<u>5,541,538</u>
<u>\$ 718,764</u>	<u>\$ 6,643,278</u>	<u>\$ 244,994</u>	<u>\$ 1,731,821</u>	<u>\$ 8,175,143</u>

City of Buena Park
Combining Statement of Revenues, Expenses and Changes in Net Position
Internal Service Funds
For the Year Ended June 30, 2019

	Workers' Compensation Insurance	Public Liability Self -Insurance
OPERATING REVENUES		
Charges for Services	\$ 719,484	\$ -
Other	-	-
Total operating revenues	719,484	-
OPERATING EXPENSES		
Self-insurance	187,229	754,723
Employee benefits	-	-
Maintenance and supplies	-	-
Information systems	-	-
Depreciation	-	-
Total operating expenses	187,229	754,723
Operating income (loss)	532,255	(754,723)
NONOPERATING REVENUES		
Investment income	129,934	31,254
Gain(loss) on sale of property	-	-
Total nonoperating revenues (expenses)	129,934	31,254
INCOME (LOSS) BEFORE TRANSFERS	662,189	(723,469)
Transfers in	-	1,145,000
Transfers out	(126,200)	-
Total transfers	(126,200)	1,145,000
Change in net position	535,989	421,531
NET POSITION:		
Beginning of year	(2,955,060)	833,826
End of Year	<u>\$ (2,419,071)</u>	<u>\$ 1,255,357</u>

Accrued Benefits	Equipment Maintenance & Replacement	Buildings and Grounds Maintenance	Management Information System	Total
\$ 173,040	\$ 1,954,572	\$ 2,335,296	\$ 275,988	\$ 5,458,380
-	-	-	-	-
173,040	1,954,572	2,335,296	275,988	5,458,380
-	-	-	-	941,952
306,407	-	-	-	306,407
-	1,451,039	2,080,843	-	3,531,882
-	-	-	458,854	458,854
-	458,899	1,810	73,015	533,724
306,407	1,909,938	2,082,653	531,869	5,772,819
(133,367)	44,634	252,643	(255,881)	(314,439)
25,569	161,299	30,186	60,648	438,890
-	46,018	-	-	46,018
25,569	207,317	30,186	60,648	484,908
(107,798)	251,951	282,829	(195,233)	170,469
-	54,177	-	75,000	1,274,177
-	-	(15,000)	-	(141,200)
-	54,177	(15,000)	75,000	1,132,977
(107,798)	306,128	267,829	(120,233)	1,303,446
826,562	6,337,150	(22,835)	1,852,054	6,871,697
\$ 718,764	\$ 6,643,278	\$ 244,994	\$ 1,731,821	\$ 8,175,143

City of Buena Park
Combining Statement of Cash Flows
All Internal Service Funds
For the year ended June 30, 2019

	Workers' Compensation Insurance	Public Liability Self -Insurance
CASH FLOWS FROM OPERATING ACTIVITIES:		
Cash received from other funds	\$ 716,561	\$ -
Cash payments to suppliers for goods and services	(734,445)	(616,452)
Cash paid to employees	-	-
Net cash provided by (used in) operating activities	(17,884)	(616,452)
CASH FLOWS FROM NONCAPITAL FINANCING ACTIVITIES:		
Transfers in	-	1,145,000
Transfers out	(126,200)	-
Net cash provided by (used in) noncapital financing activities	(126,200)	1,145,000
CASH FLOWS FROM CAPITAL AND RELATED FINANCING ACTIVITIES:		
Acquisition of capital assets	-	-
Proceeds from sale of capital assets	-	-
Net cash (used in) capital and related financing activities	-	-
CASH FLOWS FROM INVESTING ACTIVITIES:		
Interest income received	128,472	33,270
Net cash provided by investing activities	128,472	33,270
Net increase (decrease) in cash and cash equivalents	(15,612)	561,818
CASH AND CASH EQUIVALENTS:		
Beginning of year	3,848,303	1,259,770
End of year	\$ 3,832,691	\$ 1,821,588
RECONCILIATION OF OPERATING INCOME TO NET CASH PROVIDED BY OPERATING ACTIVITIES:		
Operating income (loss)	\$ 532,255	\$ (754,723)
Adjustments to reconcile operating income (loss) to net cash provided (used) by operating activities:		
Depreciation	-	-
Changes in assets and liabilities:		
Accounts receivable	(2,923)	-
Loans receivable	-	-
Prepaid items	219,896	437,025
Deferred outflows of resources - pension	-	-
Accounts payable	780	(135,499)
Accrued liabilities	-	-
Employee leave benefits	-	-
Claims payable	(767,892)	(163,255)
Net pension liability	-	-
Deferred inflows of resources - pension	-	-
Total adjustments	(550,139)	138,271
Net cash provided by (used in) operating activities	\$ (17,884)	\$ (616,452)

Accrued Benefits	Equipment Maintenance & Replacement	Buildings and Grounds Maintenance	Management Information System	Total
\$ 173,040	\$ 1,956,139	\$ 2,335,296	\$ 275,988	\$ 5,457,024
(73,667)	(1,128,863)	(1,727,755)	(312,244)	(4,593,426)
(232,740)	(289,652)	(314,122)	(83,044)	(919,558)
(133,367)	537,624	293,419	(119,300)	(55,960)
-	54,177	-	75,000	1,274,177
-	-	(15,000)	-	(141,200)
-	54,177	(15,000)	75,000	1,132,977
-	(428,422)	(1)	(10,868)	(439,291)
-	46,018	-	-	46,018
-	(382,404)	(1)	(10,868)	(393,273)
25,779	158,774	28,733	60,426	435,454
25,779	158,774	28,733	60,426	435,454
(107,588)	368,171	307,151	5,258	1,119,198
823,451	4,717,788	768,495	1,863,404	13,281,211
\$ 715,863	\$ 5,085,959	\$ 1,075,646	\$ 1,868,662	\$ 14,400,409
\$ (133,367)	\$ 44,634	\$ 252,643	\$ (255,881)	\$ (314,439)
-	458,899	1,810	73,015	533,724
-	-	-	-	(2,923)
-	1,567	-	-	1,567
-	-	-	-	656,921
-	97,283	78,438	24,322	200,043
-	(31,039)	(18,773)	50,574	(133,957)
-	(2,891)	(4,227)	(3,644)	(10,762)
-	(44)	6,351	-	6,307
-	-	-	-	(931,147)
-	(11,148)	(7,067)	(2,776)	(20,991)
-	(19,637)	(15,756)	(4,910)	(40,303)
-	523,775	63,599	144,267	258,479
\$ (133,367)	\$ 537,624	\$ 293,419	\$ (119,300)	\$ (55,960)

This page intentionally left blank

AGENCY FUNDS

CFD Mall Agency Fund accounts for assets and liabilities related to the Community Facilities District Buena Park Mall.

Buena Park Tourism Marketing District Agency Fund accounts for assets and liabilities related to the Buena Park Tourism Marketing District.

City of Buena Park
Combining Statement of Assets and Liabilities
Agency Funds
For the year ended June 30, 2019

	Buena Park CFD Mall	Buena Park Tourism Marketing District	Total Agency Funds
Assets:			
Cash and investments	\$ -	\$ 578,250	\$ 578,250
Accounts receivable	-	142,549	142,549
Restricted cash and investments	6,526,222	25,000	6,551,222
Total assets	\$ 6,526,222	\$ 745,799	\$ 7,272,021
Liabilities:			
Accounts payable	\$ -	\$ 39,894	\$ 39,894
Deposits payable	-	705,905	705,905
Due to bondholders	6,526,222	-	6,526,222
Total liabilities	\$ 6,526,222	\$ 745,799	\$ 7,272,021

City of Buena Park
Combining Statement of Changes in Assets and Liabilities
Agency Funds
For the year ended June 30, 2019

	Balance July 1, 2018	Additions	Deductions	Balance June 30, 2019
CFD Mall Agency Fund				
Assets:				
Restricted cash and investments	\$ 6,729,827	\$ -	\$ 203,605	\$ 6,526,222
Total assets	\$ 6,729,827	\$ -	\$ 203,605	\$ 6,526,222
Liabilities:				
Due to bondholders	\$ 6,729,827	\$ -	\$ 203,605	\$ 6,526,222
Total liabilities	\$ 6,729,827	\$ -	\$ 203,605	\$ 6,526,222
Buena Park Tourism Marketing District				
Assets:				
Cash and investments	\$ 571,843	\$ 990,027	\$ 983,620	\$ 578,250
Accounts receivable	109,543	142,549	109,543	142,549
Restricted cash and investments	25,000	-	-	25,000
Total assets	\$ 706,386	\$ 1,132,576	\$ 1,093,163	\$ 745,799
Liabilities:				
Accounts payable	\$ 57,431	\$ 39,894	\$ 57,431	\$ 39,894
Deposits payable	648,955	1,092,682	1,035,732	705,905
Total liabilities	\$ 706,386	\$ 1,132,576	\$ 1,093,163	\$ 745,799
Total Agency Funds				
Assets:				
Cash and investments	\$ 571,843	\$ 990,027	\$ 983,620	\$ 578,250
Accounts receivable	109,543	142,549	109,543	142,549
Restricted cash and investments	6,754,827	-	203,605	6,551,222
Total assets	\$ 7,436,213	\$ 1,132,576	\$ 1,296,768	\$ 7,272,021
Liabilities:				
Accounts payable	\$ 57,431	\$ 39,894	\$ 57,431	\$ 39,894
Deposits payable	648,955	1,092,682	1,035,732	705,905
Due to bondholders	6,729,827	-	203,605	6,526,222
Total liabilities	\$ 7,436,213	\$ 1,132,576	\$ 1,296,768	\$ 7,272,021

This page intentionally left blank

Statistical Section

This part of the City of Buena Park's comprehensive annual financial report presents detailed information as a context for understanding what the information in the financial statements, note disclosures, and required supplementary information says about the government's overall financial health.

Contents	Page
Financial Trends	
These schedules contain trend information to help the reader understand how the City's financial performance and well-being have changed over time.	148-157
Revenue Capacity	
These schedules contain information to help the reader assess the City's most significant local revenue source, the property tax.	159-163
Debt Capacity	
These schedules present information to help the reader assess the affordability of the City's current levels of outstanding debt and the City's ability to issue additional debt in the future.	164-168
Demographic and Economic Information	
These schedules offer demographic and economic indicators to help the reader understand the environment within which the City's financial activities take place.	169-170
Operating Information	
These schedules contain service and infrastructure data to help the reader understand how the information in the City's financial report relates to the services the City provides and the activities it performs.	172-177

City of Buena Park
Net Position by Component
Last Ten Fiscal Years
(accrual basis of accounting)
(amounts expressed in thousands)

	Fiscal Year			
	2009-10	2010-11	2011-12	2012-13
Governmental Activities				
Net investment in capital assets	\$ 105,023	\$ 200,780	\$ 214,554	\$ 215,872
Restricted	170,117	66,102	25,378	23,696
Unrestricted	20,221	21,066	22,020	41,891
Total governmental activities net position	<u>\$ 295,361</u>	<u>\$ 287,948</u>	<u>\$ 261,952</u>	<u>\$ 281,459</u>
Business-type Activities				
Net investment in capital assets	\$ 19,287	\$ 19,708	\$ 20,068	\$ 20,113
Restricted				
Unrestricted	12,499	15,041	18,261	21,253
Total business-type activities net position	<u>\$ 31,786</u>	<u>\$ 34,749</u>	<u>\$ 38,329</u>	<u>\$ 41,366</u>
Primary Government				
Net investment in capital assets	\$ 124,310	\$ 220,488	\$ 234,622	\$ 235,985
Restricted	170,117	66,102	25,378	23,696
Unrestricted	32,720	36,107	40,281	63,144
Total primary government net position	<u>\$ 327,147</u>	<u>\$ 322,697</u>	<u>\$ 300,281</u>	<u>\$ 322,825</u>

Source: City of Buena Park Finance Department

Fiscal Year					
2013-14	2014-15	2015-16	2016-17	2017-18	2018-19
\$ 218,671	\$ 216,987	\$ 219,881	\$ 224,573	\$ 244,051	\$ 233,088
45,392	45,733	45,437	55,406	41,631	43,242
56,334	(12,168)	(24,072)	(29,221)	(58,567)	(45,319)
<u>\$ 320,397</u>	<u>\$ 250,552</u>	<u>\$ 241,246</u>	<u>\$ 250,758</u>	<u>\$ 227,115</u>	<u>\$ 231,011</u>
\$ 20,612	\$ 20,530	\$ 22,665	\$ 25,041	\$ 33,550	\$ 32,082
23,691	20,007	20,109	19,139	12,065	16,259
<u>\$ 44,303</u>	<u>\$ 40,537</u>	<u>\$ 42,774</u>	<u>\$ 44,180</u>	<u>\$ 45,615</u>	<u>\$ 48,341</u>
\$ 239,283	\$ 237,517	\$ 242,546	\$ 249,614	\$ 277,601	\$ 265,170
45,392	45,733	45,437	55,406	41,631	43,242
80,025	7,839	(3,963)	(10,082)	(46,502)	(29,060)
<u>\$ 364,700</u>	<u>\$ 291,089</u>	<u>\$ 284,020</u>	<u>\$ 294,938</u>	<u>\$ 272,730</u>	<u>\$ 279,352</u>

City of Buena Park
Changes in Net Position
Last Ten Fiscal Years
(accrual basis of accounting)
(amounts expressed in thousands)

	Fiscal Year			
	2009-10	2010-11	2011-12	2012-13
Expenses				
Governmental activities:				
General government	\$ 6,361	\$ 7,161	\$ 6,145	\$ 6,551
Leisure	2,561	2,514	2,626	2,905
Health	2,780	2,776	2,777	2,796
Transportation	8,774	8,295	8,041	7,727
Public Protection	30,707	29,074	29,780	30,531
Development	24,516	19,530	9,217	3,166
Environmental	3,118	2,832	2,724	2,952
Interest	5,954	6,271	3,537	482
Total governmental activities net expenses	<u>84,771</u>	<u>78,453</u>	<u>64,847</u>	<u>57,110</u>
Business-type activities:				
Water	\$ 11,682	\$ 11,341	\$ 12,596	\$ 13,461
Total business-type activities net expenses	<u>11,682</u>	<u>11,341</u>	<u>12,596</u>	<u>13,461</u>
Total primary government expenses	<u>\$ 96,453</u>	<u>\$ 89,794</u>	<u>\$ 77,443</u>	<u>\$ 70,571</u>
Program Revenues				
Governmental activities:				
Charges for services:				
General government	\$ 702	\$ 100	\$ 221	\$ 174
Leisure	738	1,003	1,334	733
Health	2,949	2,946	3,016	2,972
Transportation	295	231	413	163
Public Protection	2,291	2,561	2,650	2,685
Development	1,354	1,178	1,683	1,844
Environmental	1	-	-	160
Operating contributions and grants	7,613	5,594	7,032	5,226
Capital contributions and grants	2,749	2,095	3,668	2,924
Total governmental activities program revenues	<u>18,692</u>	<u>15,708</u>	<u>20,017</u>	<u>16,881</u>
Business-type activities:				
Charges for services:				
Water utility	14,769	14,904	16,223	16,562
Operating contributions and grants	-	-	-	-
Capital contributions and grants	890	-	-	-
Total business-type activities program revenues	<u>15,659</u>	<u>14,904</u>	<u>16,223</u>	<u>16,562</u>
Primary government program revenues	<u>\$ 34,351</u>	<u>\$ 30,612</u>	<u>\$ 36,240</u>	<u>\$ 33,443</u>
Net (Expense)/Revenue				
Governmental activities	\$ (66,079)	\$ (62,745)	\$ (44,830)	\$ (40,229)
Business-type activities	<u>3,977</u>	<u>3,563</u>	<u>3,627</u>	<u>3,101</u>
Total primary government net expense	<u>\$ (62,102)</u>	<u>\$ (59,182)</u>	<u>\$ (41,203)</u>	<u>\$ (37,128)</u>

Source: City of Buena Park Finance Department

Fiscal Year

2013-14	2014-15	2015-16	2016-17	2017-18	2018-19
\$ 6,491	\$ 7,125	\$ 8,098	\$ 7,659	\$ 8,803	\$ 8,548
3,048	3,071	3,570	3,459	4,033	3,995
3,018	3,000	3,155	3,025	3,244	3,176
8,696	9,875	8,380	9,245	10,571	10,538
30,563	31,841	35,851	39,109	41,084	42,093
2,763	12,700	5,055	3,695	4,353	4,488
2,979	2,987	3,167	3,266	3,740	3,503
416	347	275	269	486	407
<u>57,974</u>	<u>70,946</u>	<u>67,551</u>	<u>69,727</u>	<u>76,314</u>	<u>76,748</u>
\$ 13,611	\$ 13,908	\$ 12,753	\$ 14,594	\$ 16,788	\$ 16,522
<u>13,611</u>	<u>13,908</u>	<u>12,753</u>	<u>14,594</u>	<u>16,788</u>	<u>16,522</u>
\$ 71,585	\$ 84,854	\$ 80,304	\$ 84,321	\$ 93,102	\$ 93,270
\$ 132	\$ 198	\$ 207	\$ 226	\$ 244	\$ 632
824	774	893	857	919	884
3,118	3,130	3,227	3,222	3,294	3,356
226	213	227	260	235	49
3,649	2,642	3,315	8,368	4,336	2,958
1,839	3,299	5,099	3,917	3,619	2,902
183	209	227	253	263	263
6,506	6,122	5,521	6,664	5,231	5,540
3,492	2,134	2,485	2,832	3,268	2,854
<u>19,969</u>	<u>18,721</u>	<u>21,201</u>	<u>26,599</u>	<u>21,409</u>	<u>19,438</u>
16,462	15,270	14,124	16,010	18,060	18,807
-	-	-	124	299	-
-	-	-	-	-	-
<u>16,462</u>	<u>15,270</u>	<u>14,124</u>	<u>16,134</u>	<u>18,359</u>	<u>18,807</u>
\$ 36,431	\$ 33,991	\$ 35,325	\$ 42,733	\$ 39,768	\$ 38,245
\$ (38,005)	\$ (52,225)	\$ (46,350)	\$ (43,128)	\$ (54,905)	\$ (57,310)
<u>2,851</u>	<u>1,362</u>	<u>1,371</u>	<u>1,540</u>	<u>1,571</u>	<u>2,285</u>
\$ (35,154)	\$ (50,863)	\$ (44,979)	\$ (41,588)	\$ (53,334)	\$ (55,025)

City of Buena Park
 Changes in Net Position
 Last Ten Fiscal Years
 (accrual basis of accounting)
 (amounts expressed in thousands)

	Fiscal Year			
	2009-10	2010-11	2011-12	2012-13
General Revenues and Other Changes in Net Position				
Governmental activities:				
Property taxes	\$ 32,643	\$ 33,351	\$ 21,564	\$ 12,041
Sales taxes	14,886	19,848	18,520	18,913
Property taxes in lieu of sales taxes	4,888	6,450	4,956	6,035
Transient occupancy taxes	3,663	3,816	4,050	4,403
Franchise taxes	1,618	1,757	1,697	1,729
Other taxes	9,873	3,446	9,330	9,943
Investment income	2,086	1,545	963	151
Other	30	42	96	10
Transfers	377	849	289	102
Gain/loss on sale of property	-	-	-	-
Extraordinary item	-	-	(42,631)	-
Total governmental activities	<u>70,064</u>	<u>71,104</u>	<u>18,834</u>	<u>53,327</u>
Business-type activities:				
Investment income	315	247	242	37
Other	-	-	-	-
Transfers	(377)	(849)	(289)	(102)
Total business-type activities	<u>(62)</u>	<u>(602)</u>	<u>(47)</u>	<u>(65)</u>
Total primary government	<u>\$ 70,002</u>	<u>\$ 70,502</u>	<u>\$ 18,787</u>	<u>\$ 53,262</u>
Change in Net Position				
Governmental activities	\$ 3,985	\$ 8,359	\$ (25,996)	\$ 13,098
Business-type activities	3,915	2,961	3,580	3,036
Total primary government	<u>\$ 7,900</u>	<u>\$ 11,320</u>	<u>\$ (22,416)</u>	<u>\$ 16,134</u>

Source: City of Buena Park Finance Department

Fiscal Year

	2013-14	2014-15	2015-16	2016-17	2017-18	2018-19
\$	8,156	\$ 9,709	10,661	\$ 10,467	\$ 10,870	\$ 11,705
	20,420	15,889	17,701	20,841	20,943	25,740
	6,842	7,355	2,533	-	-	-
	5,007	5,686	6,442	6,529	6,591	6,605
	1,700	2,002	1,776	1,720	1,871	1,809
	10,388	10,940	11,424	11,549	11,965	12,720
	609	590	1,025	10	32	1,841
	26	136	10	356	143	577
	102	76	98	139	147	208
	-	-	-	-	-	-
	-	-	-	-	(7,191)	-
	<u>53,250</u>	<u>52,383</u>	<u>51,670</u>	<u>51,611</u>	<u>45,371</u>	<u>61,205</u>
	188	135	300	5	11	648
	-	-	-	-	-	-
	<u>(102)</u>	<u>(76)</u>	<u>(98)</u>	<u>(139)</u>	<u>(147)</u>	<u>(208)</u>
	<u>86</u>	<u>59</u>	<u>202</u>	<u>(134)</u>	<u>(136)</u>	<u>440</u>
\$	<u>53,336</u>	<u>52,442</u>	<u>51,872</u>	<u>51,477</u>	<u>45,235</u>	<u>61,645</u>
\$	15,245	\$ 158	\$ 5,321	\$ 8,483	\$ (9,534)	\$ 3,895
	2,937	1,421	1,573	1,406	1,435	2,725
\$	<u>18,182</u>	<u>1,579</u>	<u>6,894</u>	<u>9,889</u>	<u>(8,099)</u>	<u>6,620</u>

City of Buena Park
Fund Balances - Governmental Funds
Last Ten Fiscal Years
(modified accrual basis of accounting)
(amounts expressed in thousands)

	Fiscal Year				
	2009-10	2010-11	2011-12	2012-13	2013-14
General Fund					
Reserved	\$ 4,018				
Unreserved, designated	5,016				
Unreserved, undesignated	15,777				
Nonspendable	-	\$ 458	\$ 279	\$ 5,765	\$ 5,848
Restricted	-	-	-	1,414	1,414
Assigned	-	242	-	-	4,043
Unassigned	-	33,758	29,302	39,821	48,428
Total general fund	<u>\$ 24,811</u>	<u>\$ 34,458</u>	<u>\$ 29,581</u>	<u>\$ 47,000</u>	<u>\$ 59,733</u>
All Other Governmental Funds					
Reserved	\$ 132,108	\$ -	\$ -	\$ -	\$ -
Unreserved, designated reported in:					
Capital projects funds	-	-	-	-	-
Unreserved, undesignated reported in:					
Special revenue funds	10,103	-	-	-	-
Capital projects funds	15,727	-	-	-	-
Nonspendable	-	611	612	14	-
Restricted	-	147,330	16,940	15,164	27,554
Assigned	-	331	370	494	609
Unassigned	-	(1,712)	(331)	(266)	(237)
Total all other governmental funds	<u>\$ 157,938</u>	<u>\$ 146,560</u>	<u>\$ 17,591</u>	<u>\$ 15,406</u>	<u>\$ 27,926</u>

Effective June 30, 2011 the City implemented GASB Statement No. 54 (refer to Notes to Financial Statements item 1-N). Fund balances in governmental funds are reported in the following classifications: Nonspendable, Restricted, Committed, Assigned, and Unassigned.

Source: City of Buena Park Finance Department

		Fiscal Year			
<u>2014-15</u>	<u>2015-16</u>	<u>2016-17</u>	<u>2017-18</u>	<u>2018-19</u>	
		\$ -	\$ -	\$ -	
		-	-	-	
		-	-	-	
\$ 5,882	\$ 9,305	10,735	4,942	8,760	
1,438	1,438	11,485	549	86	
5,126	5,705	7,381	6,486	7,657	
<u>55,697</u>	<u>51,697</u>	<u>42,771</u>	<u>27,201</u>	<u>27,836</u>	
<u>\$ 68,143</u>	<u>\$ 68,145</u>	<u>\$ 72,372</u>	<u>\$ 39,178</u>	<u>\$ 44,339</u>	
\$ -	\$ -	\$ -	\$ -	\$ -	
-	-	-	-	-	
-	-	-	-	-	
-	-	-	-	-	
-	-	-	-	-	
43,427	43,759	43,928	41,564	43,213	
664	560	-	55	-	
-	(83)	(8)	(482)	(768)	
<u>\$ 44,091</u>	<u>\$ 44,236</u>	<u>\$ 43,920</u>	<u>\$ 41,137</u>	<u>\$ 42,445</u>	

City of Buena Park
Changes in Fund Balances - Governmental Funds
Last Ten Fiscal Years
(modified accrual basis of accounting)
(amounts expressed in thousands)

	Fiscal Years				
	2009-10	2010-11	2011-12	2012-13	2013-14
Revenues					
Taxes	60,868	63,523	54,422	46,806	46,390
Licenses and permits	487	386	545	515	496
Fines and forfeitures	976	1,110	874	710	736
Intergovernmental	14,264	12,921	15,295	14,344	16,257
Charges for services	6,183	6,193	6,719	7,000	7,243
Investment income	3,391	8,526	1,386	244	763
Miscellaneous	2,639	1,044	2,147	411	1,400
Total revenues	88,808	93,703	81,388	70,030	73,285
Expenditures					
General government	5,540	4,507	5,041	6,016	5,852
Leisure	2,177	2,140	2,132	2,362	2,448
Health	2,999	2,832	2,777	2,780	2,960
Transportation	2,780	2,776	5,369	4,877	5,008
Public protection	5,776	5,711	28,695	28,813	28,754
Development	28,861	28,732	12,786	2,756	2,676
Environmental	25,360	26,839	2,724	2,935	2,920
Debt service:					
Principal retirement	4,162	4,327	4,481	1,568	1,633
Interest and other charges	6,468	6,093	3,030	487	422
Bond issuance costs	-	-	-	-	-
Advance refunding escrow	-	-	-	-	-
Capital Outlay	24,424	11,393	13,663	7,794	8,662
Total expenditures	108,547	95,350	80,698	60,388	61,335
Excess (deficiency) of revenues over (under) expenditures	(19,739)	(1,647)	690	9,642	11,950
Other Financing Sources (Uses)					
Transfers in	19,226	15,205	20,537	2,604	2,292
Transfers out	(19,733)	(15,291)	(21,131)	(3,437)	(3,124)
Insurance proceeds	-	-	-	-	-
Proceeds from sale of property	2	2	-	-	-
Loss on sale of property held for resale	-	-	-	-	-
Proceeds from long term debt	-	-	-	-	-
Proceeds from long term debt premium	-	-	-	-	-
Proceeds from sale of capital assets	-	-	-	3	86
Total other financing sources (uses)	(505)	(84)	(594)	(830)	(746)
Special items			-	-	-
Extraordinary item			(133,942)	-	-
Net change in fund balances	(20,244)	(1,731)	96	8,812	11,204
Fund balances - July 1, restated	202,993	182,749	181,018	53,594	76,456
Fund balances - June 30	<u>182,749</u>	<u>181,018</u>	<u>47,172</u>	<u>62,406</u>	<u>87,660</u>
Debt service as a percentage of noncapital expenditures	12.64%	13.25%	12.00%	3.85%	3.87%

Source: City of Buena Park Finance Department

Fiscal Years				
2014-15	2015-16	2016-17	2017-18	2018-19
44,811	43,400	43,591	44,281	50,005
790	903	914	791	517
852	812	846	891	929
15,401	15,553	13,934	15,883	17,147
7,774	9,823	8,532	8,908	8,285
789	1,137	256	369	1,837
532	966	3,796	1,488	2,017
<u>70,949</u>	<u>72,594</u>	<u>71,869</u>	<u>72,611</u>	<u>80,737</u>
6,493	7,282	7,506	7,332	7,212
2,481	2,882	2,939	3,154	3,184
2,962	3,029	3,046	3,153	3,161
5,066	5,654	5,407	5,961	5,355
29,642	33,337	34,515	36,999	38,238
3,907	4,827	3,791	3,894	4,125
2,945	3,046	3,247	3,524	3,343
1,702	4,059	22,818	18,078	2,107
353	281	210	525	439
-	-	251	-	-
<u>5,464</u>	<u>7,683</u>	<u>11,119</u>	<u>26,024</u>	<u>7,060</u>
<u>61,015</u>	<u>72,080</u>	<u>94,849</u>	<u>108,644</u>	<u>74,224</u>
9,934	514	(22,980)	(36,033)	6,513
1,403	1,513	3,611	13,717	3,417
(2,262)	(2,408)	(4,442)	(14,573)	(4,342)
-	-	5,626	1,481	495
-	-	-	2	386
(8,686)	-	-	-	-
-	526	9,785	-	-
-	-	507	-	-
-	1	-	-	-
<u>(9,545)</u>	<u>(368)</u>	<u>15,087</u>	<u>627</u>	<u>(44)</u>
-	-	10,775	6,621	-
-	-	-	(7,192)	-
389	148	2,882	(35,977)	6,469
<u>104,145</u>	<u>112,234</u>	<u>113,410</u>	<u>116,292</u>	<u>80,315</u>
<u>104,534</u>	<u>112,382</u>	<u>116,292</u>	<u>80,315</u>	<u>86,784</u>
3.61%	6.82%	27.33%	22.44%	3.74%

This page intentionally left blank

City of Buena Park
 Governmental Activities Tax Revenues By Source
 Last Ten Fiscal Years
 (accrual basis of accounting)
 (amounts expressed in thousands)

Fiscal Year	Property Tax	Sales and Use Tax	Property Tax in Lieu of Sales Tax	Transient Occupancy Tax	Franchise Tax	Other Taxes
2009-10	32,643	14,886	4,888	3,663	1,618	9,873
2010-11	33,351	14,892	4,956	3,816	1,757	9,896
2011-12	21,564	18,520	4,956	4,050	1,697	9,330
2012-13	12,041	18,913	6,034	4,403	1,729	9,943
2013-14	8,156	20,420	6,842	5,007	1,700	10,388
2014-15	9,709	15,889	7,355	5,686	2,002	10,940
2015-16	10,661	17,701	2,533	6,442	1,776	11,424
2016-17	10,467	20,841	-	6,529	1,720	11,549
2017-18	10,870	20,943	-	6,591	1,871	11,965
2018-19	11,705	25,740	-	6,605	1,809	12,720

Source: City of Buena Park Finance Department

City of Buena Park
 Direct and Overlapping Property Tax Rates
 Last Ten Fiscal Years
 (rate per \$1,000 of assessed value)

Fiscal Year	City Direct Rate	Overlapping Rates	
		Buena Park Schools	Metro Water District
2009-10	1.0000	0.1998	0.0043
2010-11	1.0000	0.2121	0.0037
2011-12	1.0000	0.2222	0.0037
2012-13	1.0000	0.0529	0.0035
2013-14	1.0000	0.2679	0.0035
2014-15	1.0000	0.2585	0.0035
2015-16	1.0000	0.2771	0.0035
2016-17	1.0000	0.3152	0.0035
2017-18	1.0000	0.3279	0.0035
2018-19	1.0000	0.3417	0.0035

Source: Orange County Auditor/Controller

City of Buena Park
Principal Property Tax Payers
Current Year and Nine Years Ago

Taxpayer	2018-19			2009-10		
	Taxable Assessed Value	Rank	Percentage of Total City Taxable Assessed Value	Taxable Assessed Value	Rank	Percentage of Total City Taxable Assessed Value
Knott's Berry Farm	\$ 349,505,765	1	3.32%	\$ 306,873,410	1	4.13%
Comref So California Industiral Sub	153,443,021	2	1.46%			
The Source at Beach, LLC.	151,770,293	3	1.44%			
Centerpoint Properties Trust	133,926,000	4	1.27%			
Alticor Inc	109,671,315	5	1.04%			
PRI Buena Park Indl California LLC	105,890,329	6	1.01%	94,385,088	2	1.27%
Newkoa LLC	88,790,494	7	0.84%			
Bottling Group LLC	52,806,573	8	0.50%	44,831,790	7	0.60%
Coventry II DDR Buena Park Place LP	51,703,094	9	0.49%	88,593,895	3	1.19%
6300 Regio LLC	43,559,528	10	0.41%			
Amway Corporation				76,030,873	4	1.02%
Prologis California I LLC				70,275,494	5	0.94%
LBA Realty Fund Holding Co.				45,653,722	6	0.61%
Dune-Westcore GBP LLC				32,335,632	8	0.43%
Brookstone CLB LLC				32,190,180	9	0.43%
J C Penny Properties				31,823,789	10	0.43%
	<u>\$ 1,241,066,412</u>		<u>11.78%</u>	<u>\$ 822,993,873</u>		<u>11.05%</u>

Source: HdL Companies
Excludes government and tax-exempt property owners

City of Buena Park
Secured Property Tax Levies and Collections (1)
Last Ten Fiscal Years

Fiscal year ended June 30	Total Tax Levy	Collected within the fiscal year of the levy		Collections in Subsequent Years	Total collections to date	
		Amount	% of Levy		Amount	% of Levy
2009-10	6,199,970	4,489,359	72.41%	133,841	4,623,200	74.57%
2010-11	6,197,224	6,056,832	97.73%	92,138	6,148,970	99.22%
2011-12	6,204,221	6,048,762	97.49%	87,455	6,136,217	98.90%
2012-13	6,265,913	6,160,983	98.33%	61,657	6,222,640	99.31%
2013-14	6,445,329	6,291,083	97.61%	50,680	6,341,763	98.39%
2014-15	6,615,614	6,444,393	97.41%	46,784	6,491,177	98.12%
2015-16	6,807,398	6,672,282	98.02%	45,115	6,672,282	98.02%
2016-17	6,952,697	6,838,928	98.36%	39,816	6,878,744	98.94%
2017-18	6,930,627	6,820,731	98.41%	39,448	6,860,179	98.98%
2018-19	7,184,347	7,058,654	98.25%	(2)	7,058,652	98.25%

(1) Property tax totals are net of 1915 act bond

(2) Information not available

Source: Orange County Auditor/Controller

City of Buena Park
 Assessed Value and Actual Value of Taxable Property
 Last Ten Fiscal Years
 (rate per \$1,000 of assessed value)

Fiscal Year	Residential Property	Commercial Property	Industrial Property	Other* Property	Tax-Exempt Property	Total Taxable Assessed Value	Total Direct Tax Rate
2009-10	4,685,423	1,366,864	958,560	558,019	183,480	7,752,346	1.00
2010-11	4,766,232	1,459,433	936,848	447,890	222,581	7,832,984	1.00
2011-12	4,827,360	1,451,380	941,195	400,690	228,963	7,849,588	1.00
2012-13	4,912,135	1,468,514	961,969	406,360	238,873	7,987,851	1.00
2013-14	5,042,078	1,432,849	1,112,097	451,647	236,998	8,275,669	1.00
2014-15	5,415,224	1,456,247	1,122,370	474,918	226,042	8,694,801	1.00
2015-16	5,734,199	1,590,478	1,165,617	468,840	191,295	9,150,429	1.00
2016-17	6,003,197	1,740,740	1,182,750	489,028	203,841	9,619,556	1.00
2017-18	6,397,835	1,854,790	1,254,693	456,876	178,067	10,142,261	1.00
2018-19	6,783,616	2,080,416	1,338,189	536,919	178,729	10,917,869	1.00

*Other property includes recreational, institutional, vacant, and miscellaneous property.

Note: In 1978 the voters of the State of California passed Proposition 13 which limited property taxes to a total maximum rate of 1% based upon the assessed value of the property being taxed. Each year, the assessed value of property may be increased by an "inflation factor" (limited to a maximum increase of 2%). With few exceptions, property is only reassessed at the time that it is sold to a new owner. At that point, the new assessed value is reassessed at the purchase price of the property sold. The assessed valuation data shown above represents the only data currently available with respect to the actual market value of taxable property and is subject to the limitations described above.

Source: Orange County Assessor, HdL Coren & Cone

City of Buena Park
Ratios of Outstanding Debt by Type
Last Ten Fiscal Years
(amounts expressed in thousands, except per capita amounts)

Fiscal Year	<u>Governmental Activities</u>			<u>Business-Type Activities</u>		Total Primary Government	Restricted for Debt Service	Net Bonded Debt	% of Personal Income (1)	Per Capita (1)
	Revenue Bonds	Section 108 Loans	Notes Payable	Revenue Bonds	Notes Payable					
2009-10	97,075	4,319	15,403	238	621	117,656	65,254	101,632	5.44%	1,220
2010-11	94,283	4,319	13,960	122	459	113,143	8,262	98,724	5.42%	1,173
2011-12	-	-	12,458	-	291	12,749	-	-	0.70%	157
2012-13	-	-	10,890	-	117	11,007	-	-	0.58%	134
2013-14	-	-	9,255	-	25	9,280	-	-	0.49%	113
2014-15	-	-	7,552	-	15	7,567	-	-	0.39%	90
2015-16	-	-	5,780	-	5	5,785	-	-	0.29%	69
2016-17	10,288	-	4,351	-	-	14,639	-	10,288	0.51%	123
2017-18	10,262	-	2,318	-	-	12,580	-	10,262	0.49%	122
2018-19	10,237	-	210	-	-	10,447	-	10,237	0.48%	112

Note: Due to the dissolution of the Redevelopment Agency, outstanding revenue bonds and section 108 loans are no longer included in the governmental activities (see Note 14). Details regarding the outstanding debt can be found in the notes to the financial statements.

(1) See the Schedule of Demographic and Economic Statistics on page 173 for personal income and population data.

Source: City of Buena Park Finance Department

City of Buena Park
Direct and Overlapping Governmental Activities Debt
As of June 30, 2019
(amounts expressed in thousands)

<u>Governmental Unit</u>	<u>Debt Outstanding</u>	<u>Estimated Percentage Applicable ⁽¹⁾</u>	<u>Estimated Share of Overlapping Debt</u>
City of Buena Park direct debt			
OCTA Note Payable	\$ 210,400	100.00%	\$ 210,400
2017 Lease Revenue Bonds	\$ 9,785,000	100.00%	\$ 9,785,000
Original Issuance Premium	\$ 451,937	100.00%	\$ 451,937
Total Direct Debt			<u>10,447,337</u>
Overlapping debt			
Metropolitan Water District	9,744	1.48%	144
Orange County and School District	784,119	15.11%	118,514
Total Overlapping Debt			<u>118,658</u>
Total direct and overlapping debt			<u><u>\$ 10,565,995</u></u>

Source: Orange County Assessor, HdL Coren & Cone

Note: Overlapping governments are those that coincide, at least in part, with the geographic boundaries of the City. This schedule estimates the portion of outstanding debt of those overlapping governments that is borne by the residents and businesses of the City of Buena Park. This process recognizes that, when considering the government's ability to issue and repay long-term debt, the entire debt burden borne by the residents and businesses should be taken into account. However, this does not imply that every taxpayer is a resident, and therefore responsible for repaying the debt, of each overlapping government.

⁽¹⁾ The percentage of overlapping debt applicable is estimated using taxable assessed property values. Applicable percentages were estimated by determining the portion of the county's taxable assessed value that is within the government's boundaries and dividing it by the county's total taxable assessed value.

City of Buena Park
 Legal Debt Margin Information
 Last Ten Fiscal Years
 (amounts expressed in thousands)

	Fiscal Year			
	2010	2011	2012	2013
Debt limit	\$ 1,135,269	\$ 1,141,557	\$ 1,143,040	\$ 1,183,672
Total net debt applicable to limit	-	-	-	-
Legal debt margin	<u>\$ 1,135,269</u>	<u>\$ 1,141,557</u>	<u>\$ 1,143,040</u>	<u>\$ 1,183,672</u>
Total net debt applicable to the limit as a percentage of debt limit	0%	0%	0%	0%

Legal Debt Margin Calculation for Fiscal Year 2018-19:

Assessed value	\$ 10,526,260
Add back: exempt real property	<u>\$ 212,880</u>
Total assessed value	<u>\$ 10,739,140</u>
Debt limit (15% of total assessed value)	\$ 1,610,871
Debt applicable to limit:	-
Legal debt margin	<u><u>\$ 1,610,871</u></u>

Note: Under state finance law, the City of Buena Park's outstanding general obligation debt should not exceed 15 percent of total assessed property value. By law, the general obligation debt subject to the limitation may be offset by amounts set aside for repaying general obligation bonds.

Source: Orange County Assessor, HdL Coren & Cone

<u>2014</u>	<u>2015</u>	<u>2016</u>	<u>2017</u>	<u>2018</u>	<u>2019</u>
\$ 1,205,801	\$ 1,270,314	\$ 1,343,870	\$ 1,412,357	\$ 1,494,629	\$ 1,610,871
-	-	-	-	-	-
<u>\$ 1,205,801</u>	<u>\$ 1,270,314</u>	<u>\$ 1,343,870</u>	<u>\$ 1,412,357</u>	<u>\$ 1,494,629</u>	<u>\$ 1,610,871</u>
0%	0%	0%	0%	0%	0%

City of Buena Park
Revenue Bond Coverage
1996 Revenue Bonds
Last Ten Fiscal Years

Fiscal Year	Gross Revenue ⁽¹⁾	Principal	Interest	Total	Coverage
2010	49,234,955	290,000	43,905	333,905	14745%
2011	58,077,593	305,000	27,093	332,093	17488%
2012	54,626,400	320,000	18,400	338,400	16143%
2013	-	-	-	-	-
2014	-	-	-	-	-
2015	-	-	-	-	-
2016	-	-	-	-	-
2017	-	-	-	-	-
2018	-	-	-	-	-
2019	-	-	-	-	-

⁽¹⁾ Total General Fund revenues

Note: The information for the 2000, 2003, 2008 Series A, and 2008 Series B Tax Allocation Refunding Bonds are no longer included in the financial and statistical section of the City of Buena Park's Comprehensive Annual Financial Report. Effective February 1, 2012 the State of California dissolved all redevelopment agencies, including the Redevelopment Agency of the City of Buena Park. A Successor Agency was set up to handle the ongoing debt service obligations of the former redevelopment agency. The Successor Agency acts in a fiduciary capacity only and is therefore excluded from the government-wide financial statements because any resources of this Agency cannot be used to support the government's programs. Likewise, the liabilities, including the debt service are not included in the financial or statistical sections.

City of Buena Park
Demographic and Economic Statistics
Last Ten Fiscal Years

Fiscal Year	Population	Personal Income (in thousands)	Per Capita Personal Income	Unemployment Rate
2009-10	83,281	1,868,659	22,438	11.2%
2010-11	84,141	1,822,746	21,663	11.9%
2011-12	81,460	1,831,384	22,482	10.8%
2012-13	81,953	1,882,624	22,972	7.1%
2013-14	82,344	1,887,654	22,924	6.3%
2014-15	82,330	1,925,699	23,390	4.7%
2015-16	83,347	2,015,754	24,185	3.8%
2016-17	83,884	2,033,040	24,236	3.4%
2017-18	83,995	2,088,787	24,867	2.9%
2018-19	83,384	2,119,346	25,416	3.2%

Source: HdL, Coren & Cone

This page intentionally left blank

City of Buena Park
Principal Employers
Current Year and Nine Years Ago

<u>Employer</u>	<u>2018-19</u>			<u>2009-10</u>		
	<u>Employees</u>	<u>Rank</u>	<u>% of Total City Employment*</u>	<u>Employees</u>	<u>Rank</u>	<u>% of Total City Employment</u>
Knott's Berry Farm	5,071	1	12.77%	5,071	1	13.49%
Leach Corporation	483	2	1.22%	483	3	1.28%
Access Business Group, LLC	479	3	1.21%	469	5	1.25%
Pepsi	477	4	1.20%	462	6	1.23%
RIA Financial/AFEX Money Express	391	5	0.98%			
Yamaha Corporation of America	350	6	0.88%	350	9	0.93%
City of Buena Park	280	7	0.71%	319	10	0.85%
Walmart	269	8	0.68%			
John's Incredible Pizza	260	9	0.65%			
Exemplis Manufacturing	250	10	0.63%			
J.C. Penney				382	7	1.02%
Prologis California I LLC				800	2	2.13%
Nutrilite				479	4	1.27%
ADP				358	8	0.95%
Total	<u>8,310</u>		<u>20.78%</u>	<u>9,173</u>		<u>24.01%</u>

* Based upon U.S. Department of Labor's estimate of 39,700 residents employed in 2018-19 and 37,600 employed in 2009-10.

Sources: City of Buena Park Finance Department, State of California Employment Development Department

City of Buena Park
Full-Time Equivalent City Employees by Function
Last Ten Fiscal Years

Function	2009-10	2010-11	2011-12	2012-13
General Government	38	38	38	31
Public Safety	143	143	142	141
Public Works	47	47	47	41
Community Services	26	26	26	19
Community Development	28	28	28	21
Water	29	28	28	27
Total	<u>311</u>	<u>310</u>	<u>309</u>	<u>280</u>

Source: City of Buena Park Budget

Note: Public Works and Community Services underwent a reorganization in fiscal year 2018-19 that resulted in a variance in staffing levels compared to prior fiscal years.

<u>2013-14</u>	<u>2014-15</u>	<u>2015-16</u>	<u>2016-17</u>	<u>2017-18</u>	<u>2018-19</u>
34	43	43	40.5	40.5	40
138	126	126	127	131	135
40	41	41	37	37	47
19	25	25	21.5	22.5	14
16	16	16	16	16	16
27	27	27	28	28	28
<u>274</u>	<u>278</u>	<u>278</u>	<u>270</u>	<u>275</u>	<u>280</u>

City of Buena Park
Capital Asset Statistics by Function
Last Ten Fiscal Years

Function:	2009-10	2010-11	2011-12	2012-13
Police				
Calls dispatched	36,499	35,139	34,031	32,126
Crime reports	9,741	9,535	8,617	8,251
Moving citations	10,151	9,344	7,389	7,044
Parking citations	17,055	14,980	12,477	12,548
Streets and Highways				
Asphalt repair (in tons)	330	297	343	293
Curb & gutter repair (lineal ft.)	1,860	1,256	919	887
Sidewalk repair (lineal ft.)	3,000	2,616	1,483	1,211
Water				
Number of customer accounts	19,300	19,300	19,300	18,921
Average daily consumption (millions of gallons)	15	15	12.5	13.6
Water samples taken (annual)	1,200	1,200	1,200	1,200
Sewers				
Feet of sewer mains root cut/ chemically treated	22,000	22,000	22,000	29,405
Maintenance				
Graffiti removals	5,600	5,600	5,600	10,000
Streetsweeping miles	23,000	23,000	23,000	23,000
Trees pruned per year	5,200	4,887	5,000	5,975
Culture and Recreation				
Youth sports	1,050	1,050	1,100	1,000
Aquatics	27,500	29,000	29,500	29,500
Picnic rentals	12,500	12,500	12,500	15,000
Leisure classes	9,402	9,434	9,450	4,832
Senior Center participants	136,000	130,000	102,803	111,366

Source: City of Buena Park

2013-14	2014-15	2015-16	2016-17	2017-18	2018-19
43,650	43,051	56,163	66,096	76,955	62,111
9,883	9,540	9,831	9,874	10,283	9,639
5,572	8,973	8,803	7,124	9,096	8,395
14,560	16,221	14,589	18,566	16,617	18,378
269	270	283	211	97	184
1,022	1,000	422	417	726	579
1,324	1,300	3,893	2,143	6,719	9,556
19,300	19,300	19,481	19,391	19,520	19,573
13.6	10.9	10.6	11.1	12.1	12
1,200	1,200	1,200	3,000	3,000	3,000
29,274	29,000	52,630	52,630	52,630	52,630
9,240	7,172	8,160	8,708	5,439	2,234
23,000	23,000	2,300	23,350	23,350	23,350
5,344	5,300	5,400	1,150	1,754	1,078
900	1,300	1,302	1,203	1,223	1,109
25,749	23,617	25,751	26,885	25,821	21,228
17,000	20,000	18,700	13,141	15,440	18,400
5,095	3,752	3,655	3,709	3,969	3,762
110,410	116,112	122,216	132,410	132,504	135,048

City of Buena Park
Capital Asset Statistics by Function
Last Ten Fiscal Years

Function:	2009-10	2010-11	2011-12	2012-13
Public Safety				
Police stations	1	1	1	1
Number of patrol units	30	30	30	30
Highways and streets				
Miles of streets	147.6	147.6	147.6	147.6
Traffic Signals	70	70	70	70
Water				
Number of active water wells	8	8	8	8
Number of reservoirs	1	1	1	1
Miles of lines & mains	220	220	220	220
Sewer				
Miles of sanitary sewers	168	168	168	168
Miles of flood control channel	21	21	21	21
Culture and Recreation				
Number of parks	11	11	11	11
Number of community facilities	2	2	3	3

Source: City of Buena Park

2013-14	2014-15	2015-16	2016-17	2017-18	2018-19
1 30	1 30	1 32	1 30	1 34	1 36
147.6 70	147.6 70	147.6 73	191.3 83	191.3 85	191.3 85
8 1 220	8 1 220	8 1 220	8 1 220	8 1 220	8 1 220
168 21	168 21	168 21	168 21	168 21	168 21
11 3	11 3	11 3	11 3	11 3	11 3

This page intentionally left blank