COUNTY OF ORANGE

ADOPTED BUDGET

2015 - 2016

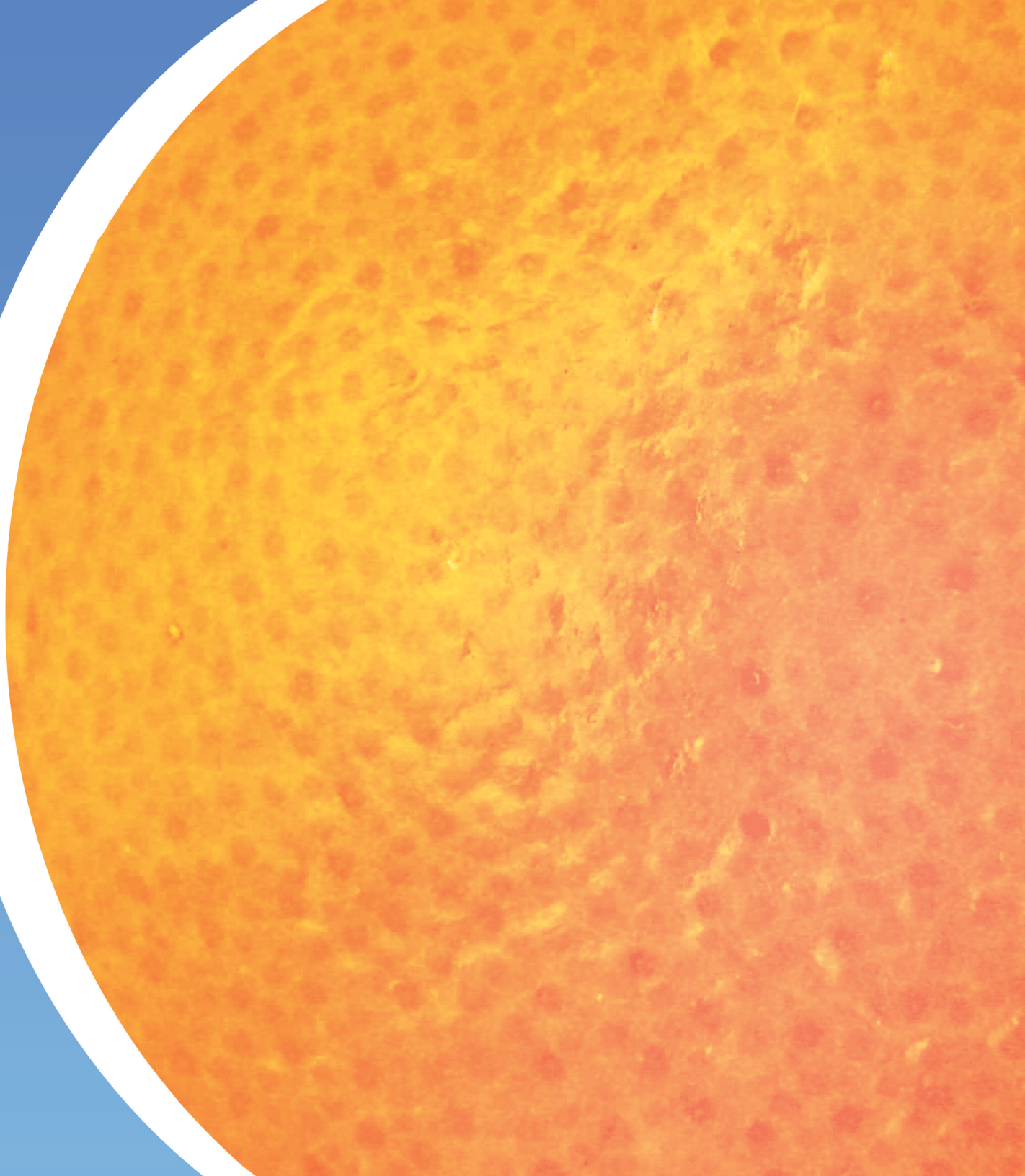

Compiled Under the Supervision of
Eric H. Woolery, CPA
Auditor - Controller